ER
K

MAY 2 9 2007

Ref. Desk

REFERENCE

For Reference

Not to be taken

from this library

Winchester High School Yearbook 2006-2007

Volume 89

GREEN DAY
DRAGON

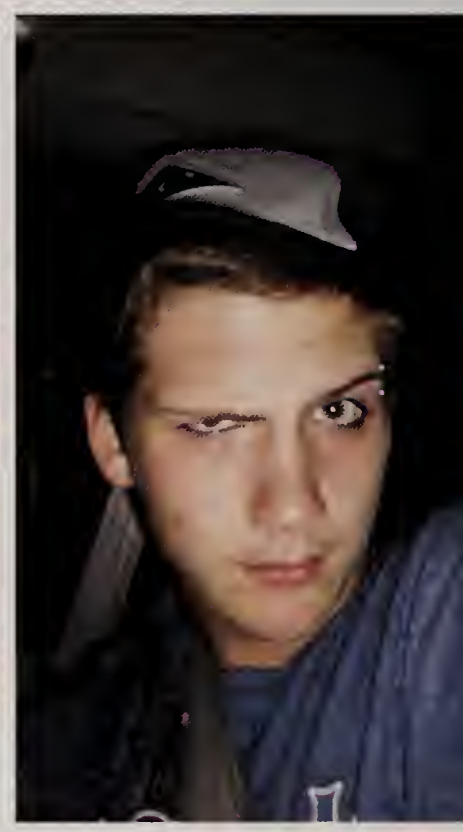

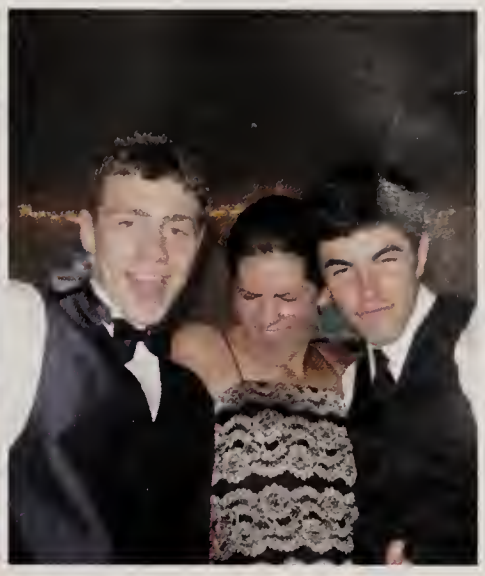

LILY

UNCTION

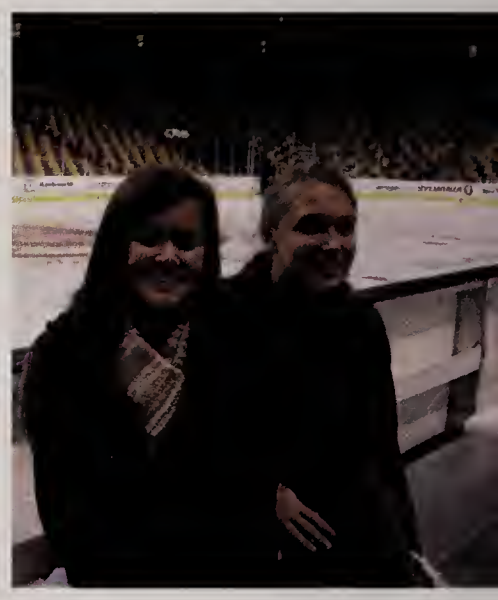

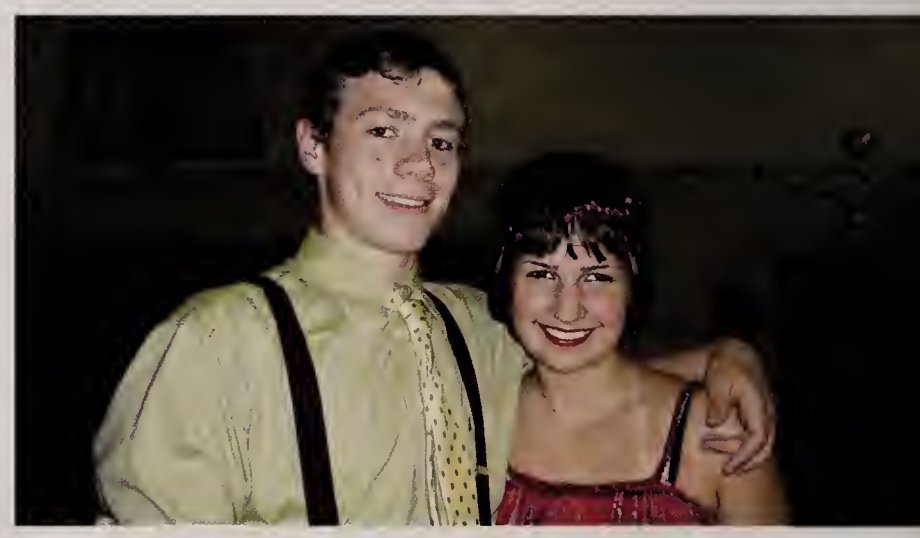

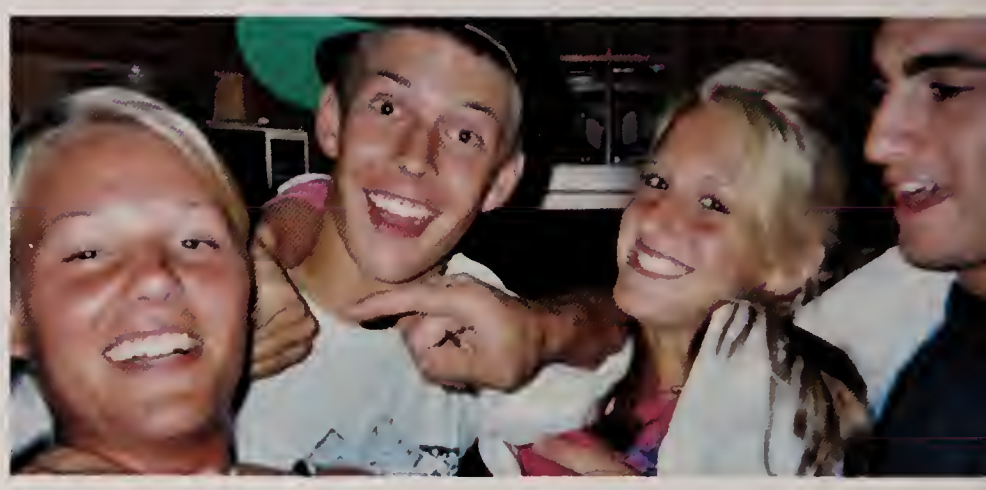

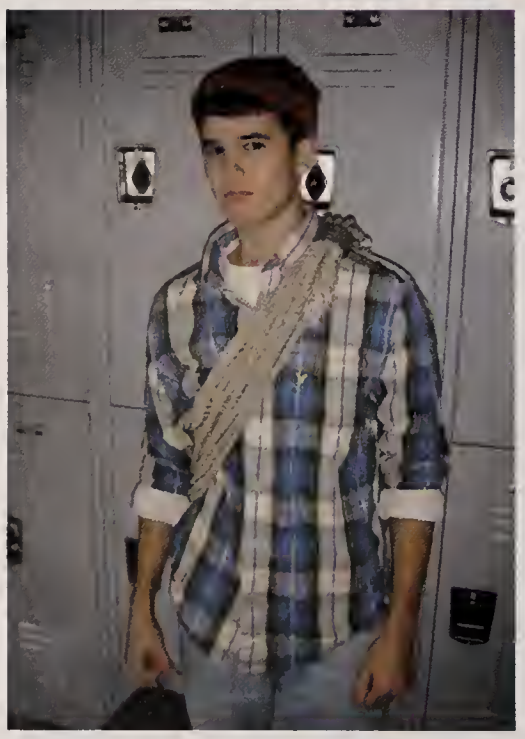

JUN 10 2005

B.P.
F.P.

BIG F
EA

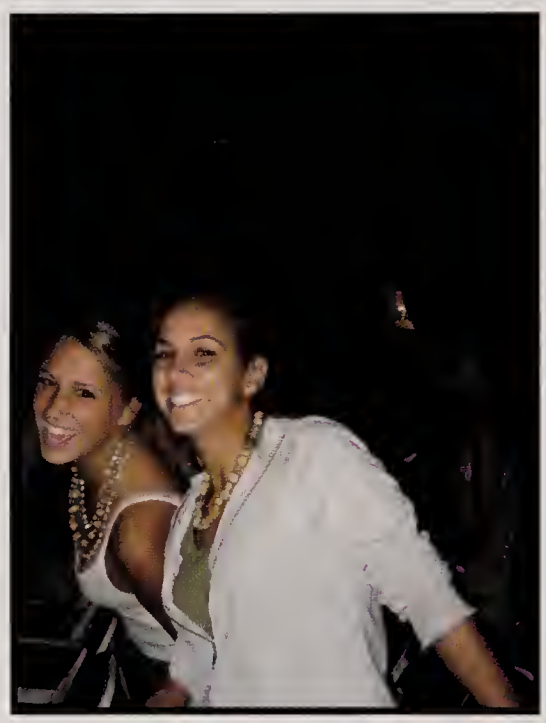

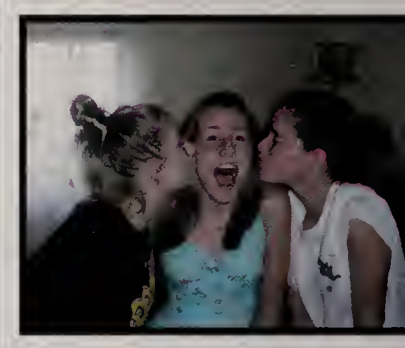

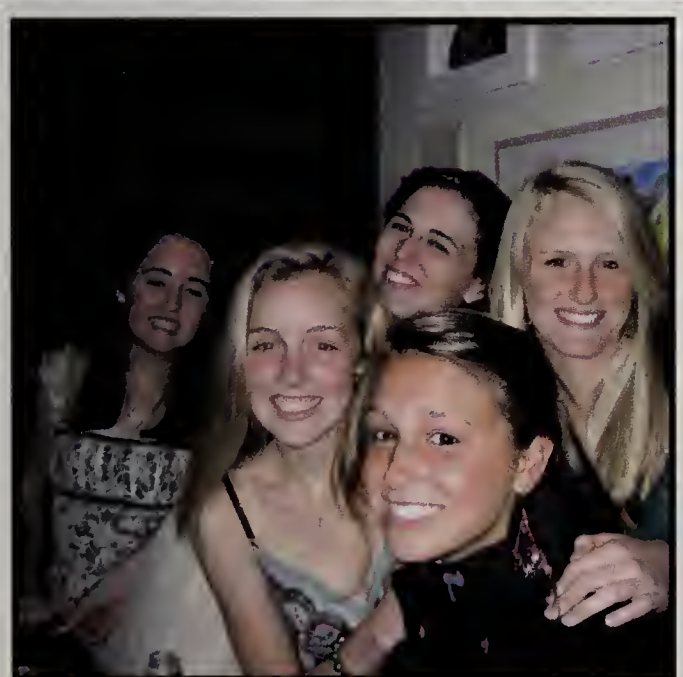

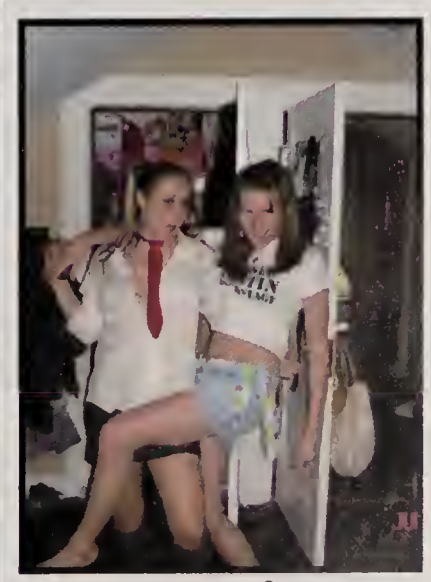

JUNCTION

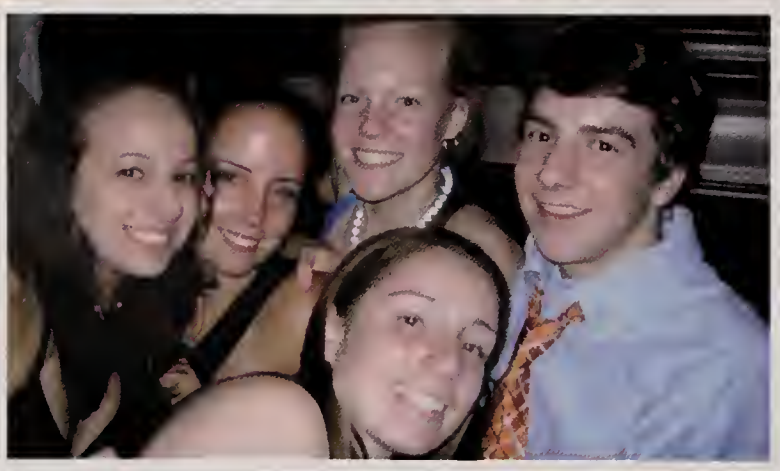

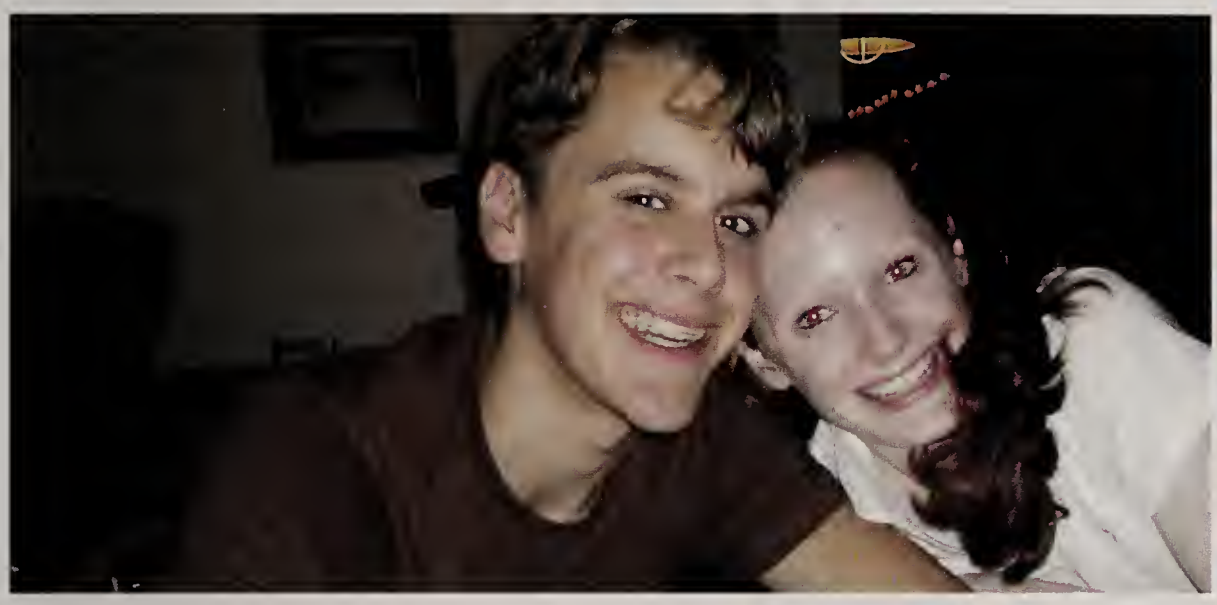

Lily

UNIVERSITY

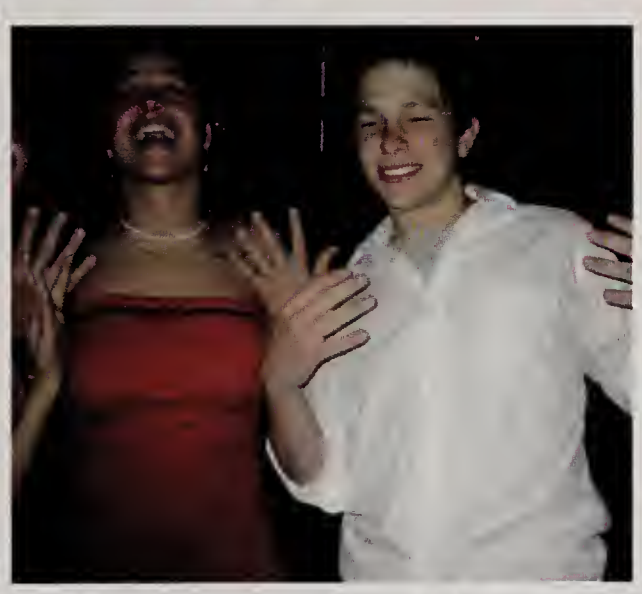

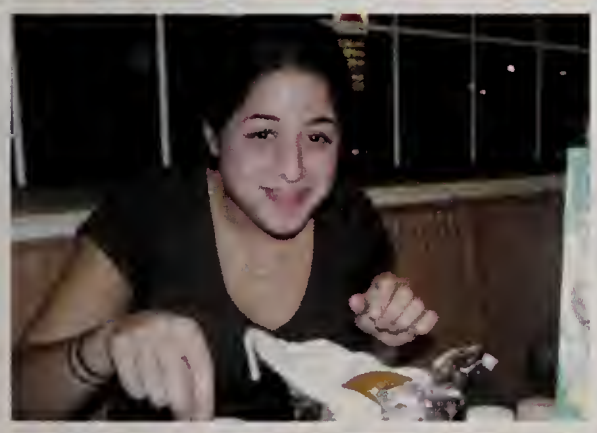

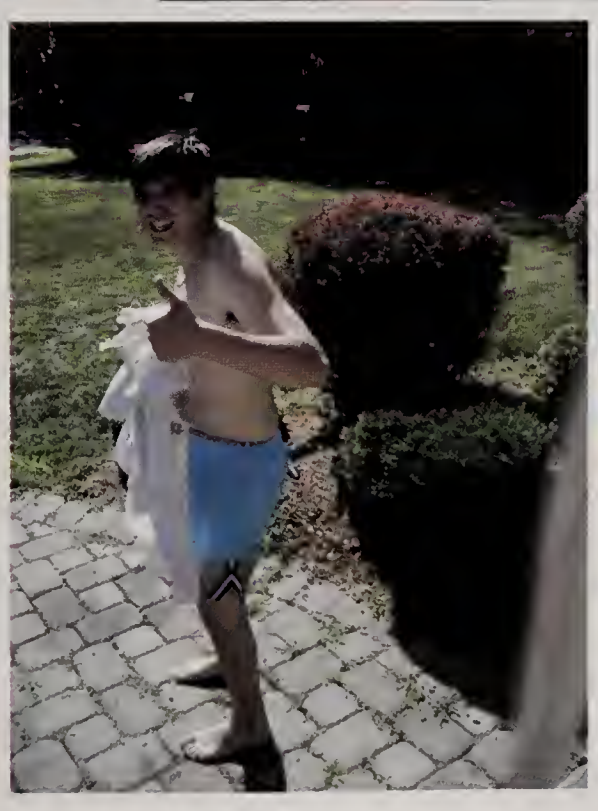

BSB

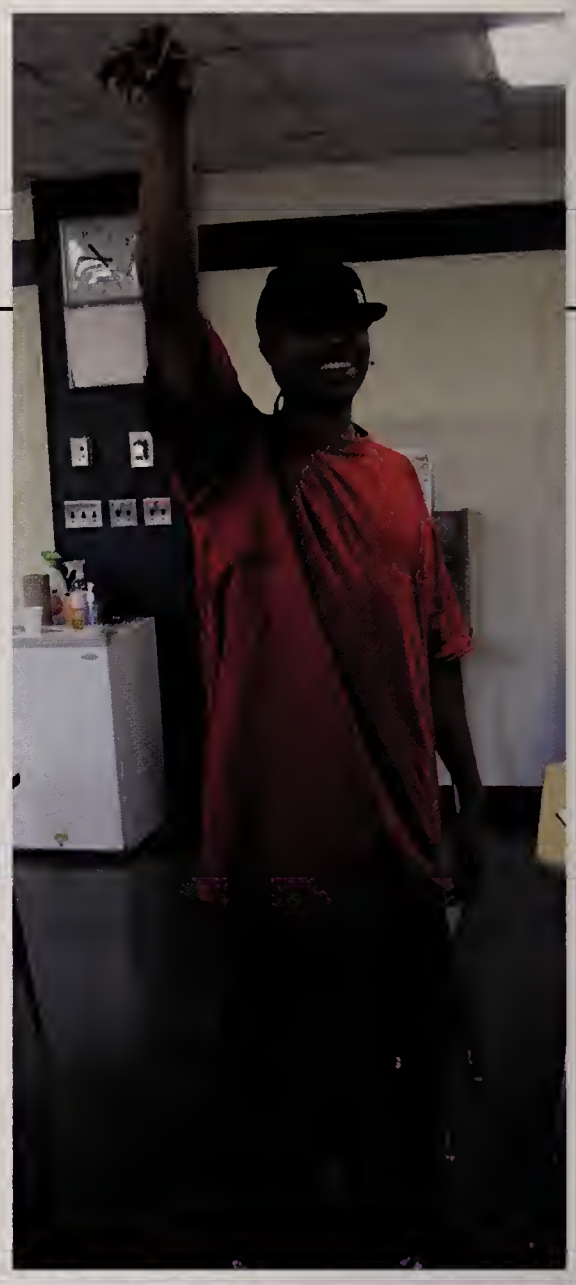

27
WHS
M.J.S.H
BOSTON
34

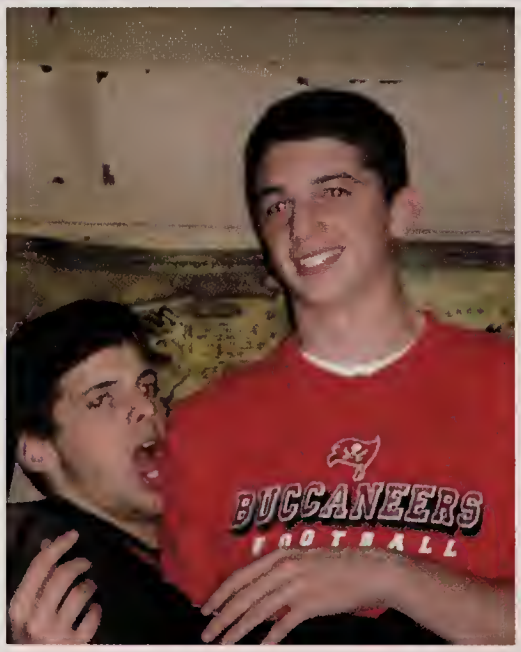
BUCCANEERS
FOOTBALL

BOSTON

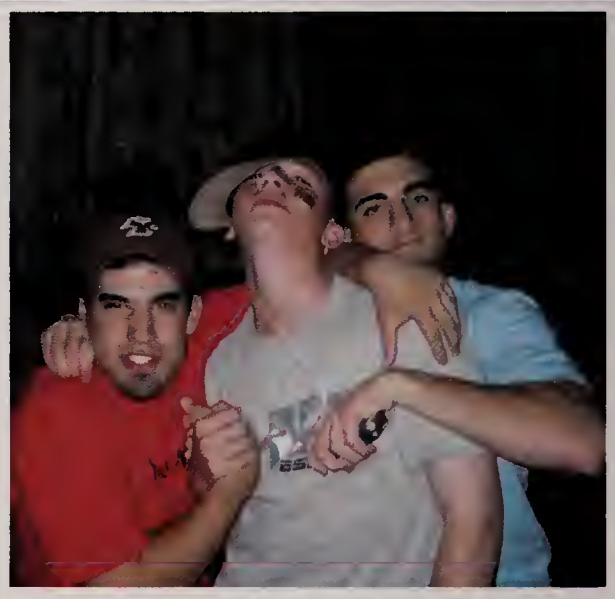

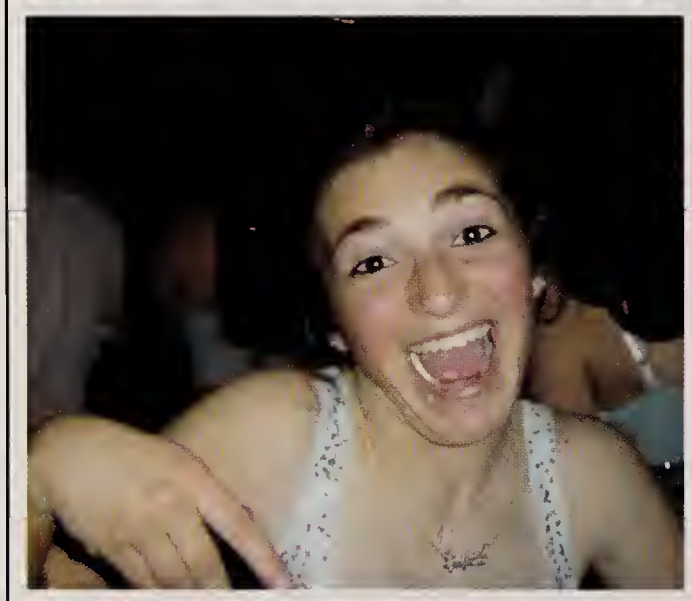

SPIRIT

2007
Winchester
Seniors

Richard Amico

Michael Armstrong

Hannah Arwe

Alia Asiaban

To my partners in crime from 8th grade to senior year. We made it; we're alive and finally here. Can you believe it, seniors after all this time? Both laughter and tears have painted this ladder in which we have had to climb. To the WYC crew, rep it well and make good decisions. But most of all keep up the love and the optimistic visions. To my hockey girls, stuffing into my ear, countless memories made, the funniest season by far. To my mom who is both my rock and my wings. Thank you, I can't describe the strength in which you bring. Now the jello has set, the sun has risen, this is the year we get outta prison.

Katherine Bailey

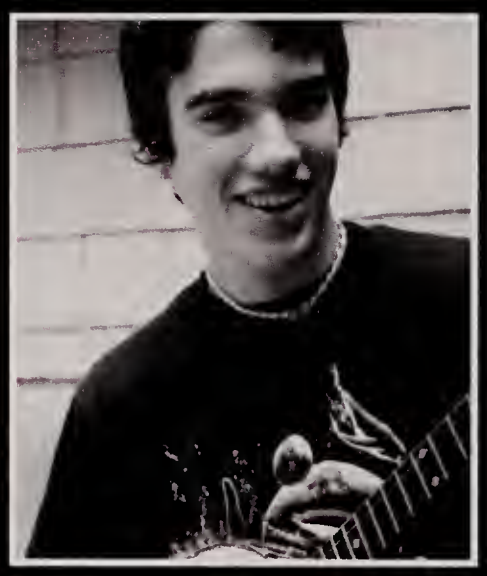

Shawn Baker

Jennifer Bandi

Derek Barauskas

Jessica Bardi

James Barrett

Thomas Barton

Maura Bastarache

Michael Baughman

Tanya Behnan

Samuel Bellacosa

Gregory Berman

Juliet Berman

Timothy Bertochi

Giampaolo Bianconi

"If what I write in the book of travelers can, when read by others at some future date, also entertain them on their journey, then fine. If they don't read it, or are not entertained, that's fine too. " Fernàndo Perssoa

Markio Blakely

"Sittin' in the morning sun
I'll be sittin' when the evening comes
Watching the ships roll in
Then I watch 'em roll away again, yeah
I'm sittin' on the dock of the bay
Watching the tide roll away
Ooh, I'm just sittin' on the dock of the bay wastin' time"

BTTW.RUITY.SALT.LIME.DAMNY
EAH.07
~LOVE YOU ALL~

Anna Bottaro

Margot Boyer-Dry

Timothy Bradley

John Bryan

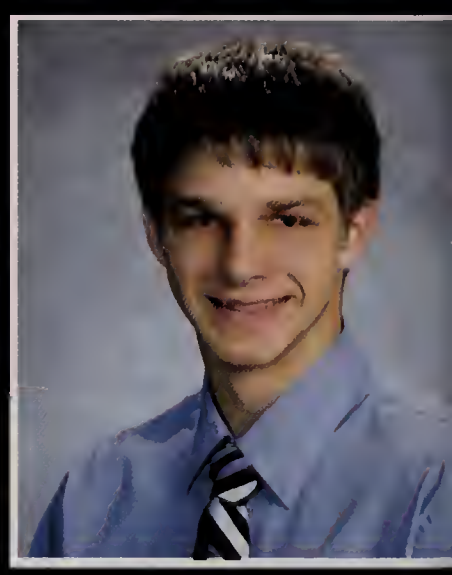

Kathleen Burke

Will Burstein

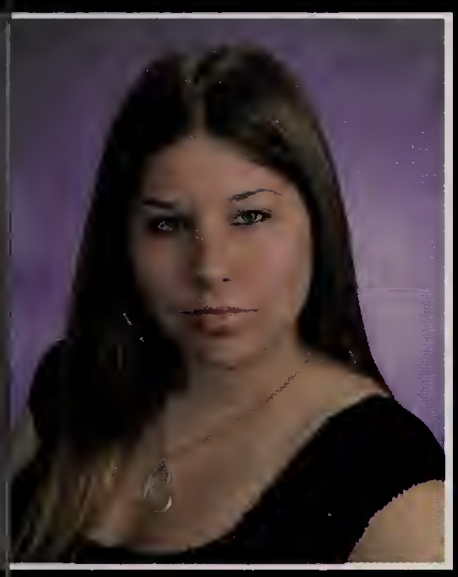

Brittany Cain

Ariel Callen

Best times with Sara, Danielle, Amy, Sam, Alia, and John.

We made it!!!

Andrew Carr

Kevin Carroll II

Erin Carter

Thomas Casserly

Andrew Celentano

Jonathan Celona

Jessica Cepeda

Divya Chacko

Kelvin Chen

Meghan Cleary

Thomas Cleary

EF CM GN KM SD PD TB JB
DC JS CN SM MK JF
Friends for life
"dudez a plenti"
"WHO? Zorba the musical?"
"Hillcrest"
"Right Wingerz"
"never slow down"

Justin Cohler

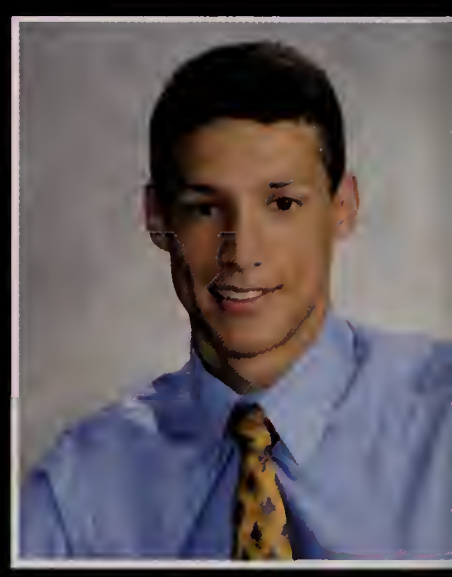

Keil Coit

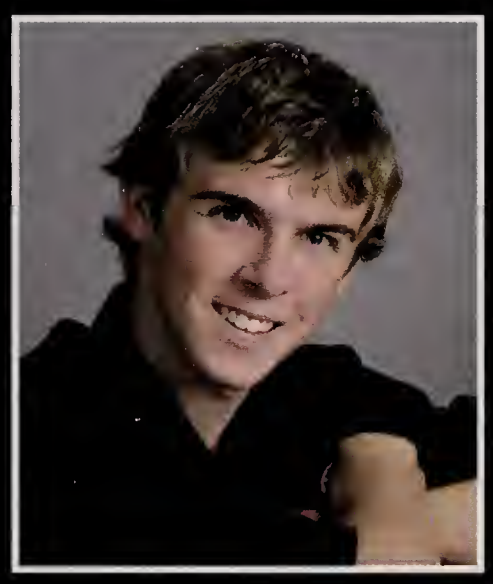

Brianna Colby

Rachel Collins

Genevieve Colton

Michael Conboy

Daniel Conway

Darcy Corcoran

Samuel Corey

Nigel Crocombe

Maria D'Amico

Ian DeLairre

John Delegas

Steven DeRosa

Peter DiCarlo

Courtney Dillon

Lisa DiTullio

Devin Dobbins-McCarthy

Martin Donahue

"Only a life lived for others is a life worthwhile." --Einstein

dm,sm,lh,ww,sr,kr,ag,bs,ak,af,mbl,cm,an,mscc,hg,ph,dp,mv

Christine Donnelly

Robin Donovan

"Guys, take a moment and deal with this. We survived," Oz says, the five of them staring at the rubble that was their high school. Buffy looks at Xander and Willow before answering, Yeah, hell of a battle. Oz just looks back at her before responding, I meant, ah, high school. And then Xander, Cordelia, Oz, Willow, and Buffy walk away, the high school experience behind them. *(Buffy the Vampire Slayer, Season 3, Graduation Day)* Good luck to us all as we move on to the next step in our lives, whether our paths will meet again or not. Congratulations. We survived. ~Robin

Nancy Dorr

"I hope that the days come easy
and the moments pass slow,
And each road leads you where
you want to go,
And if you're faced with a
choice, and you have to choose,
I hope you choose the one that
means the most to you."

Ryan Dunn

Scott Ebbott

Casey Economo

Samantha Engle

Rebekah Epstein

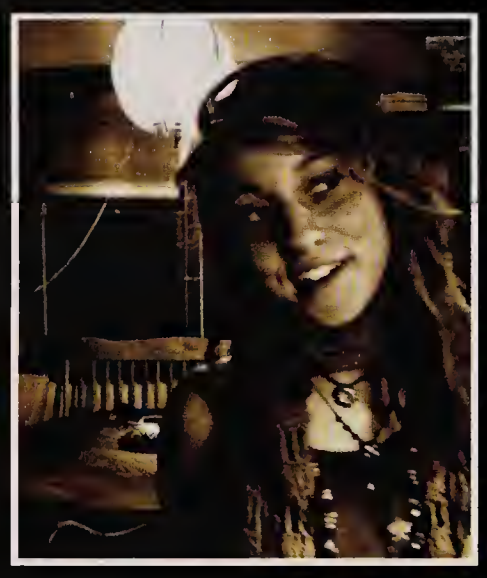

Laila Ewing

Anne Faber

Lauren Fallon

Daniel Feblowitz

Stephen Feigenbaum

Alexandra Fenerlis

"In life, God doesn't give you the people you want. Instead, he gives you the people you need -- To teach you, to hurt you, to love you, to make you laugh -- To make you exactly the way you should be.

I don't know where I would be without my friends. Love you all so much. Thanks for the amazing memories.

Victor Fiorentini

Kevin Flannery

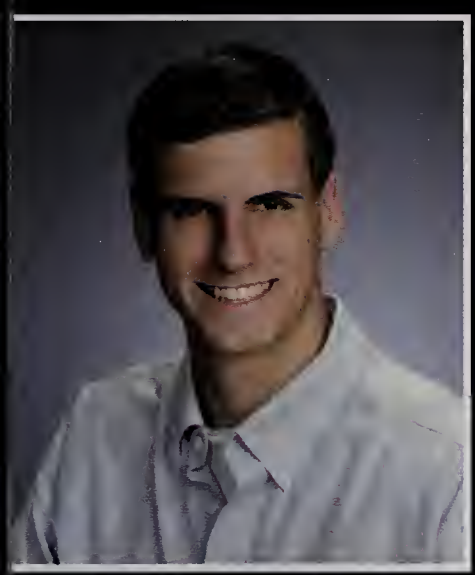

Edward Fleckenstein

Brian Foley

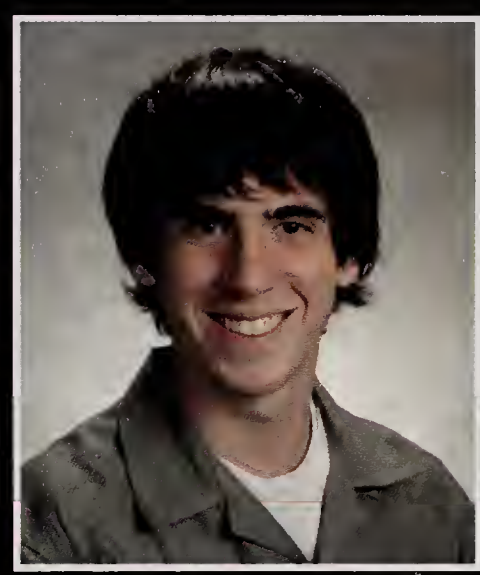

Kara Foley

Paul Foley

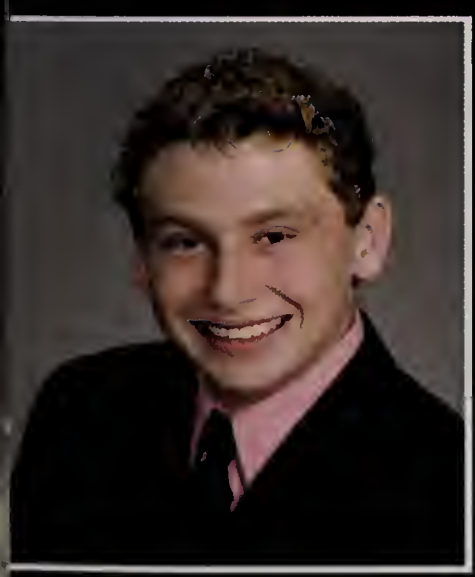

Erik Fox

Alice Frenkel

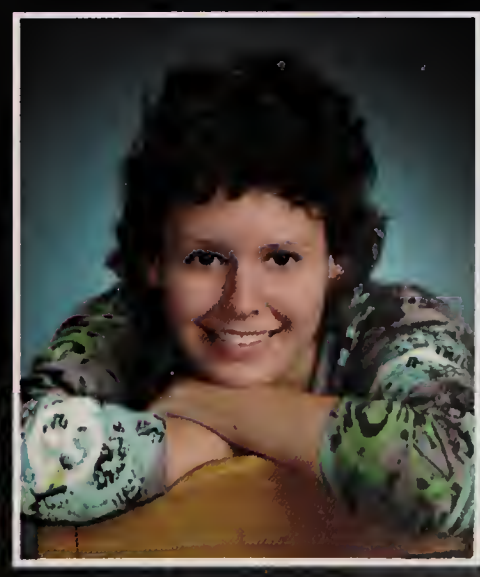

John Frongillo III

Jennifer Fryzel

Anthony Fuccillo

Dennis Gallagher

Courtney Gallaher

Teresa Galli

Kimberly Garlow

Michelle Garnache

Nathan George

Herve Gerard

Sara Gigli

CheersToTheGreatTimesWeveHadAndTheGoodMemoriesWeHaveToMyCrewILoveYouGuysStuckTogetherThroughThickNThinSamAmyArielAliaDaniAbbyBSmithCaseyCodyPickMilesStaffHerveyMarkMattTheExcelCrewAllTheOtherGraduatesWeHadOurTimesWithSoManyMemoriesIDontEvenKnowWhereToStartClass2007WeHadSomePrettyCrazyTimesImGunnaMissYouAllAndGoodLuckInTheFutureWeWaitedForeverForThisYearAndSoQuickItWasOverNowWeTravelDownTheRoadToLifeMissYaWHSPrattMarkoMochrieGustinDanielsWhiteMartinWaddellThanksForTheHelpThroughTheYears

Alexander Giller

Nicole Giuliano

Bianca Gizzi

Alexander Goldberg

Sarah Goodell

Anna Goodman

Benjamin Gould

Meghan Grant

Jordan Greiner

Caitlin Grelotti

Hannah Griesinger

Nils Guillermin

Matthew Haffenreffer

Carter Halbrooks

Johnathan Haney

In school one will find many things, but in my case I found love.

Nicholas Hawksworth

Brett Henrikson

James Henry

Patrick Hingston

William Hirschfeld

Mark Hokans

James Hollabaugh

Jesse Holland

Katharine Holland

Lillian Holland

"People come into your life and people go.
But it's comforting to know the ones you
love are always in your heart. And if you're
very lucky, a plane ride away."
--Sex and the City

bttw.danceparties.presh.hmsyn.embraceit.ma
hs.starbucksesh.sagapo.espana&costarica.and
somuchmore.
I love you allit's been amazing!

"Never give up on the good times, living it
up is a state of mind..."
--Spice Girls
WWS07

Alexander Holmes

Miles Howard

Brett Howley

Audrey Joy

Ramsay Kamal

Olga Karlinskaya

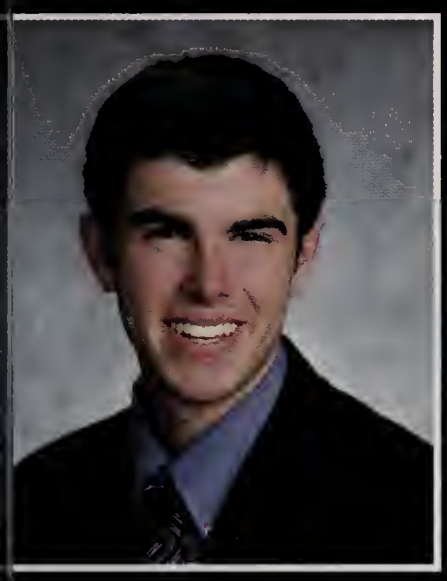

Benjamin Katz

Laura Kaufman

Amandeep Kaur-Singh

Aista Kazlauskas

"Friendship is more than just words. It's the love that comes from a thousand tears cried on each others shoulders and a thousand jokes that nobody else would understand."

The memories are endless. Thank you for everything, it has been amazing.

Sarah Kennedy

Amy Kent

Sarah Kounaves

Emma Krane

Mark Krikorian

William Lakritz

Allison Lange

Kristen Leathers

Kristen Lee

Sally Levinson

Shayna Liu

Kyle MacLeod

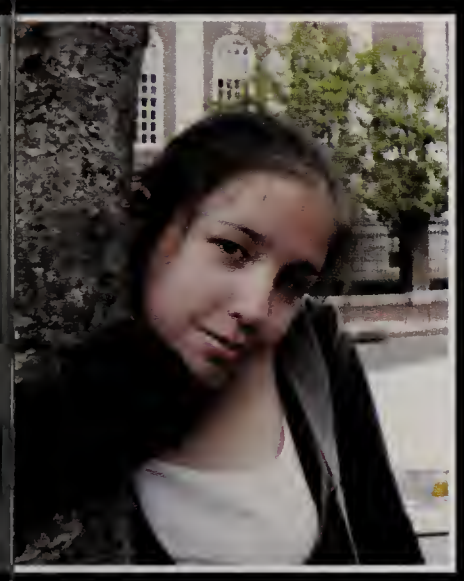

Sophie Maes

Nicholas Maggio

Thomas Maggio

Allison Maguire

Adam Mandeville

Ryan Marc

Charles Margossian

Reid McCarthy

Monica McCue

Kaitlyn McDonald

Samuel McElhinney

Clara McLinden

Elizabeth McNamara

Sarah Merenda

"Memory is a way of holding onto the things you love, the things you are, and the things you never want to lose"- *The Wonder Years*
-My friends: I love you guys! So many memories, Ill miss every moment.
-The fam: I love you more than anything, thanks for putting up with me!
-Bobby: Enjoy hs it goes by too fast, Ill miss you
-Swimming Girls- Keep on truckin! Dont know what Im going to do without you all next year
"Time you enjoyed wasting, was not wasted"- John Lennon

Christopher Michienzi

Sachem Football and Baseball Always fight for that inch guys

Great times with everyone

Never forget these years.

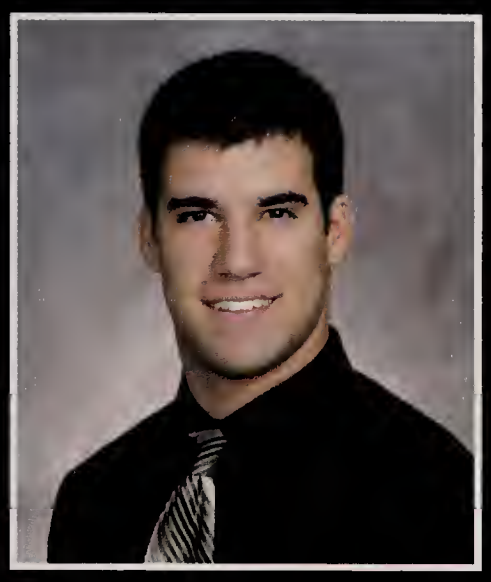

Kara Migausky

Hayley Miller

Mary Miller

Alexandra Mitukiewicz

Silpa Mohapatra

Shout outs to all my friends, you guys know who you are.
The fortune cookie I got from the step team dinner, which was "Taste like Chicken".
Nancy: "How many loves?" Hannah, Alison and Vicki: "One Love" --> from the Indian song that I was playing in the car,
There are so many good memories we all had since freshmen year like all of the pep rallies, and in all of the classes that we were in. So many great friends that I've made in so many classes. Im short and Im proud of it!!
~Silpa~

Benjamin Moran

Bill- "winning is a habit", sour apples, never forget the game **Beav**- dingo, sword fights, fingerstotheskyitsouryear. **Colin**- bluebull, '05 lacrosse season **Haff**- creepin in woods. **Brook**- st.sephen. Jesse- mad setups, keepplayingthegame. **Nathan**- XC, thanksforshowingmetheway. **AC**- keep cuttintocut. **Will**- you smell, fim times **that crew**- we shared some good nights. **Pat/Tom**- you guys are brothers to me **Sarah**- 12/16. I couldn't have asked for anything more **class of 2007** its been a good ride, don't go out silent **Sachems lacrosse '07**- I have all the confidence in the world. this is our year

William Morgan

Alden Morse

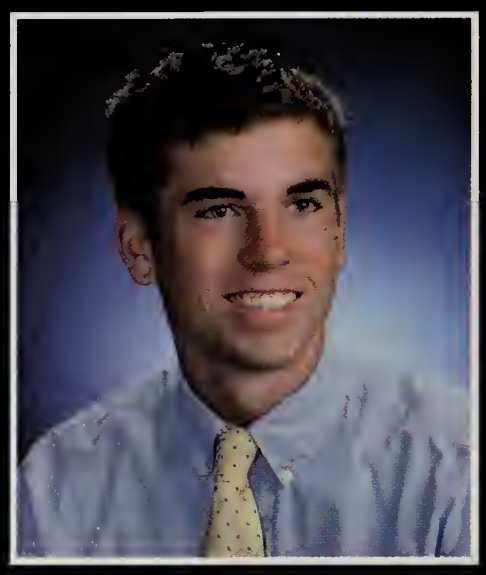

Daniel Mulcare

Raymond Murano

Jonathan Myers

Gregory Nash

CJ PD AG EF TC TB KM SD JB MH
Best friends anyone could ask for
"Swan among ducks" "vicious circle" "grrr WOOF"
"Stick fight" "ballin" "hey bud" "rushing attack"
"I want to go home and hug my mom" "who? Zorba the musical?" "Boom! Headshot!" "EYE CONTACT"
"Let's hug it out" "right wingers" "jump"
Camping 06
Ski season 06/07
"To live is to suffer but to survive well that's to find meaning in the suffering."
No matter what, at the end of the day, it's all good.

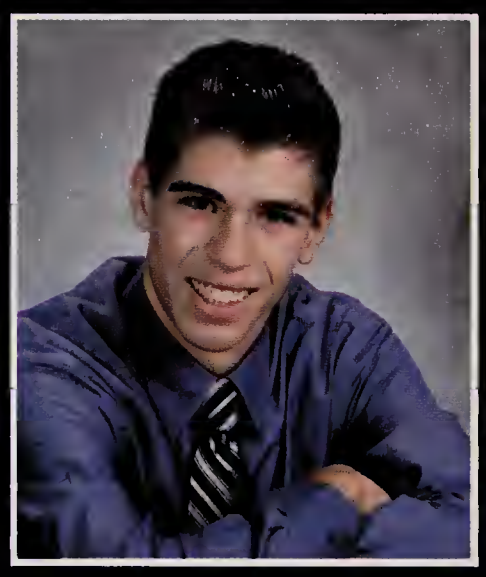

Veronica Natale

Manuel Navedo

Christopher Neighbours

Christopher Nicastro

Alexandra Nigro

Nathaniel Nocera

Alexander Norregaard

Katherine O'Donnell

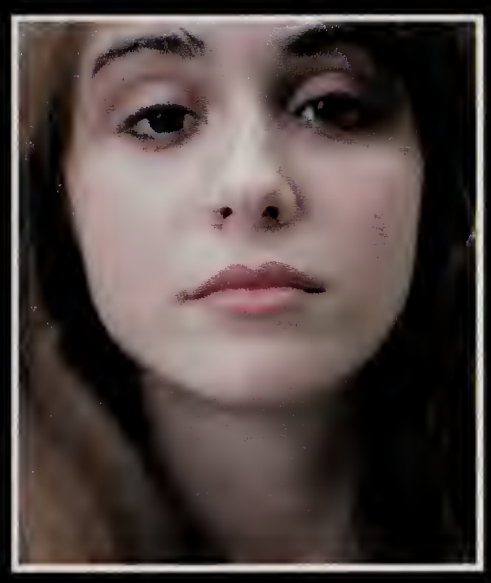

Kelli Peterson

Tiffany Phan

Paul Pickering

Michael Pidacks

Veritas vos liberabit.

Matthew Polianites

Sarah Pongratz

Emily Potter

Lauren Primerano

Danielle Provenzano

LifeWouldntBeTheSameIfIDidnt
TheFriendsIHaveTodayYouGuysM
MeWhoIAm.My15thBirthdaySaras
Ariels18thVermontDuxburyTheCa
esTheLateNitesMyHouseMikesHo
heConcertsTheWeekendTripsSaras
Rafting04Halloween030506TheFel
wYears.AllTheLaughterAndAllTh
rs."SomePeopleComeIntoOurLives
QuicklyGo.SomeStayForAwhileA
aveFootprintsOnOurHearts.AndW
Never,EverTheSame"YouGuysA
Life.ARNE TheGoodTimes
Anthon

Daniel Purchia

Nathaniel Quinn

Sarah Ricci

I hope you never forget,
ll the ones who love you,
nd the place you left..."
Rascal Flatts

Thanks for all the memories...
My boys and girls I love you so
much.

Katherine Rice

Cristina Richard

Gregory Richmond

Renee Riva

"Give me some words we can
lance to."
-Jimmy Buffett

07...oh shizzle! WWS...thats
just how we do!
Thanks for the memories.

"Don't let your dreams be
dreams."
-Jack Johnson

Julie Rocco

AlwaysRemember,NorthEndNights,
BruggersLunches,1HourMallTrips,
PoolParties,CookingClasses,Concerts,
PaperStoreRuns,ColdStoneTrips,
Purpling06,LarryTheCrab,SnowFlake
Stealing,BeatingBelmont,TobeyMaguir
e&SeanConnery,RedSoxGames,Crazy
Vacations,AmazingBirthdays,Mermaid
shTraining,Flood&ColdDays,Kilbert(
IHEARTYOU),PeppermintHotChocolat
es,&CrazyClasses!HeartUGuys!
FRIENDSFOREVER
!AintNoMountainHighEnough!LoveYo
uMomDadHolly!WouldntBeMeWithou
tYouGuys! CONGRATSCLASSOF07

Samantha Ruminski

Katherine Russian

Matthew Sands

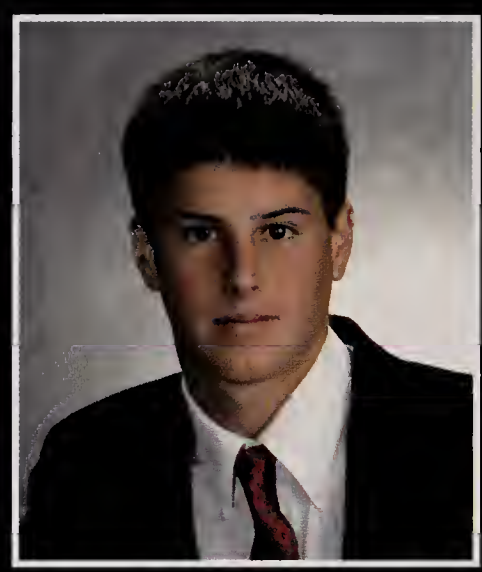

Caitlin Savoy

"I cannot say goodbye to tho
whom I have grown to lov
for the memories we ha
made will last a lifetime a
never know a goodbye

And a heart dont forg
something like that. <3 my gi
Thanks Mom, Dad, Jillian, a
Hilla

Geneva Schneider

Its been a wild ride.
Thanks to all my buds for making high school an unforgettable and crazy adventure.
To all my galz - love you all. Never forget.
So many endless memories.
My guys - I couldn't have done it without you.
It's been fun but it's not over yet.

<3

Rebecca Seferian

"Happy times together weve been spending..."

To the crew and to all my girlfriends, we always have a blast. We've made so many memories over these years...

hmsyn. movie nights. cider Fridays. the border. wind it up. keith urban. annas. costa rica and too many more

Love you all, its been amazing!

Paul Serrano

Taichi Shinohara

Mitsutoshi Shirasaki

Brittany Smith

Madd love to my Babygirls - DMB@Fenway, Guitar Hero fiending, Renee Romano & Brittany Strega 4Lyfe. To the GBH homies: you've always been like brothers to me. Most memorable times: Halloween Rippa '06, Beach Trips, OOB, Lynnfield, MVP night! 4 notches, making blueberry pancakes with Isa Rathlev, all those nights @echo spot & in the jacuzzi, & that day I decided to wander to the North End Pool ;-) Miss my Legends *Red Jaguar* & remember, RunForCover(you know the rest)

LOVE LIFE ~ Atmosphere

anny Sosa

Mary Ellen Spang

Well in the end we can all call a friend
That's something i know is true
Well in a thousand years and a
thousand tears I'll come finding my
original crew.
-O.A.R.

My Girls-I love you all, we had so
many memories together! Whatever,
were seniors
GBH- I love you boys, youve all been
like brothers to me
10/29/05-love you baby
Mum, Daddy, Kristin, and Kev-Thank
you for always believing in me, love
you.

Jonathan Sreter

John Staffier

iles Stanley

Rebecca Steinhauer

Kyle Stevenson

Timothy Straub

Tessa Strelow

Adam-Wait, Maia's still 3?, good ol' Leon Trotsky **Christine**- stalking the Watertown coach, Galileo **Sarah, Caitlin, Anne, Christine, Adam**- Red Bull séances, absurd surprise birthday parties, playing "Times Up" **Charlie**- For those late-night phone conversations and countless CDs **XC girls**- "We're bringing XC back", good times with Evander and Ms. Fisher. I love you all. **The four of us**- It's been an unforgettable 4 years. I love you. **Dan**- Our shared love for Pee Wee, long talks in study, thanks for always being there.

"It's a bittersweet symphony, this life." -The Verve

Diana Stroud

Kimberly Suvak

"WHATEVER YOU CAN DO, OR DREAM YOU CAN, **BEGIN IT**. BOLDNESS HAS GENIUS, POWER, AND MAGIC IN IT." [Goethe]

Good Luck Class of '07! I hope you find your magic!

John Swanson

Margaret Swanton

Sarah Swymer

Samuel Szabo

Christopher Tabis

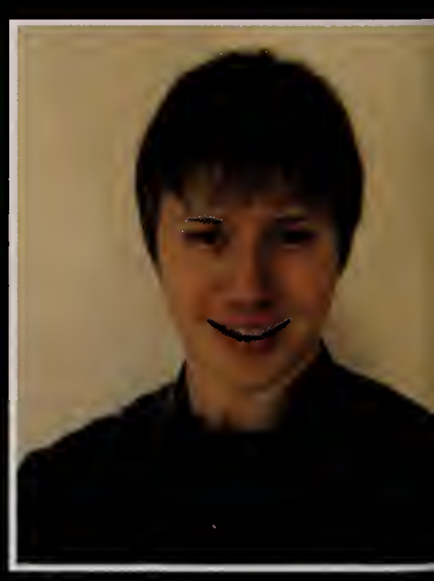

rah Tavares

Bria Taverna

Haley Thompson

Katherine Tinmouth

nald Tirella

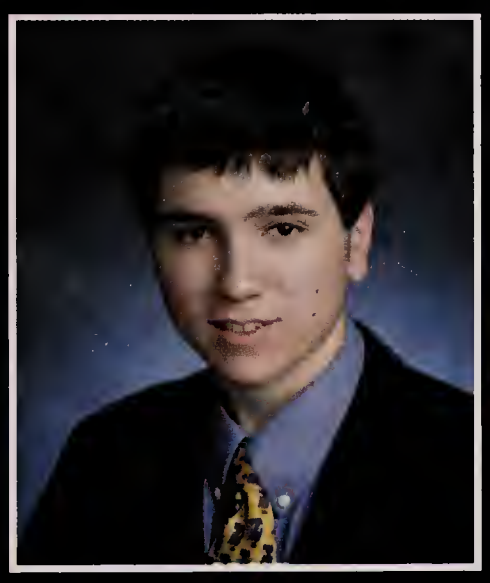

Melissa Tower

Matthew Trahan

Michael Travaline

Tracy Troisi

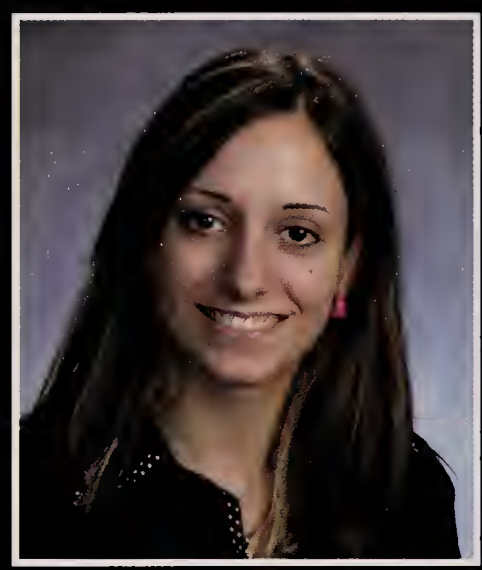

Caroline Turner

John Valone

Katherine Van Adzin

Mika VanOpdorp

Huong Vo

June 19, 200
Always & Forev

Brendan Vogt

Martha Vosnak

liam Walker

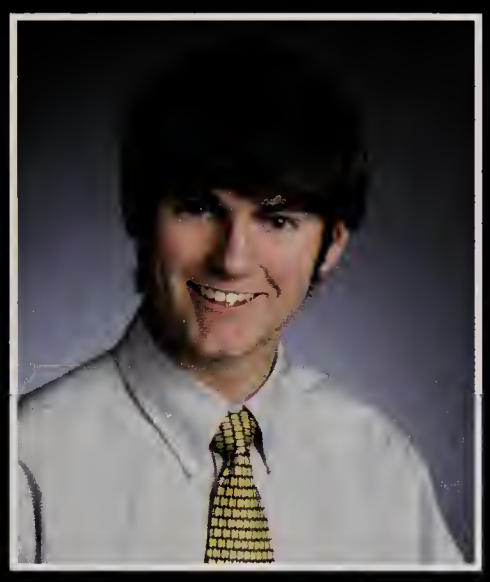

Kati Wasserman

Brian Wells

David White

colas White

After moving several times in "mah yooth", I may just have inally found a home. Too bad I'm leaving. I've been called numerous names over the years; thanks to anyone who came up with something other than the standard Nick, but to anyone who remembers Transformer or Cabbage, I got nothing but love.

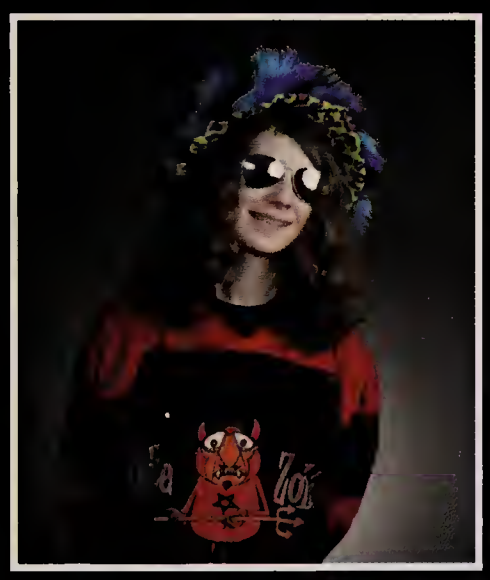

Peter Wild

Colin Williams

Eric Wilsterman, Jr.

Mason Yang

Nancy Zhou

Anna Zink

Peter Zink

Matiop "John" Ayuel

Jason Arty

Chengcheng Feng

Daniel McHugh

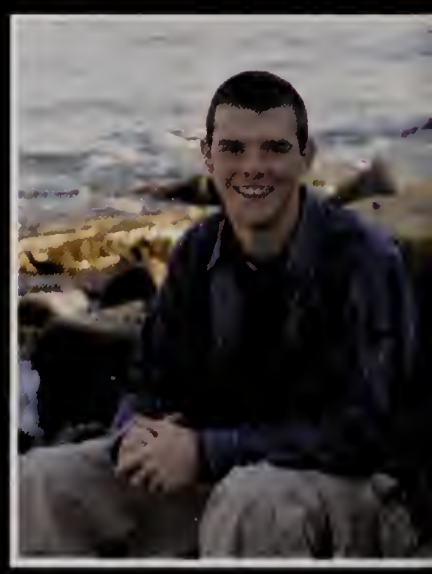

Camera Shy:

Colin Currie
Derek Day
Alex Jacobson
Chong Liu
Lara Merullo
Karl Miller
Mark Richard
Christopher Schluter
Kenneth Torlone, Jr.

Congratulations to the

Class of 2007

Senior Survey

Favorite Stairway:

~ Blue

~ Orange

~ Red

What is Trendy Now:

~ spandex

~ fur hoods

~ Facebook

~ UGGS

Favorite Lunch Spot:

~ Home

~ Brueggers

~ Anna's Taqueria

~ Joe's

Favorite Class:

~ Honors Physics

~ Senior Focus

~ Photo

~ Psychology

Best WHS Event:

~ Mr. WHS

~ Bike Day

~ Prom

~ Graduation

Favorite WHS Memory:

~ black out

~ Semi

~ Flood Day

2007
Winchester
Senior Superlatives

Most likely to be upset if they don't get a superlative

Bill Hirschfeld & Mary Miller

Most Musical

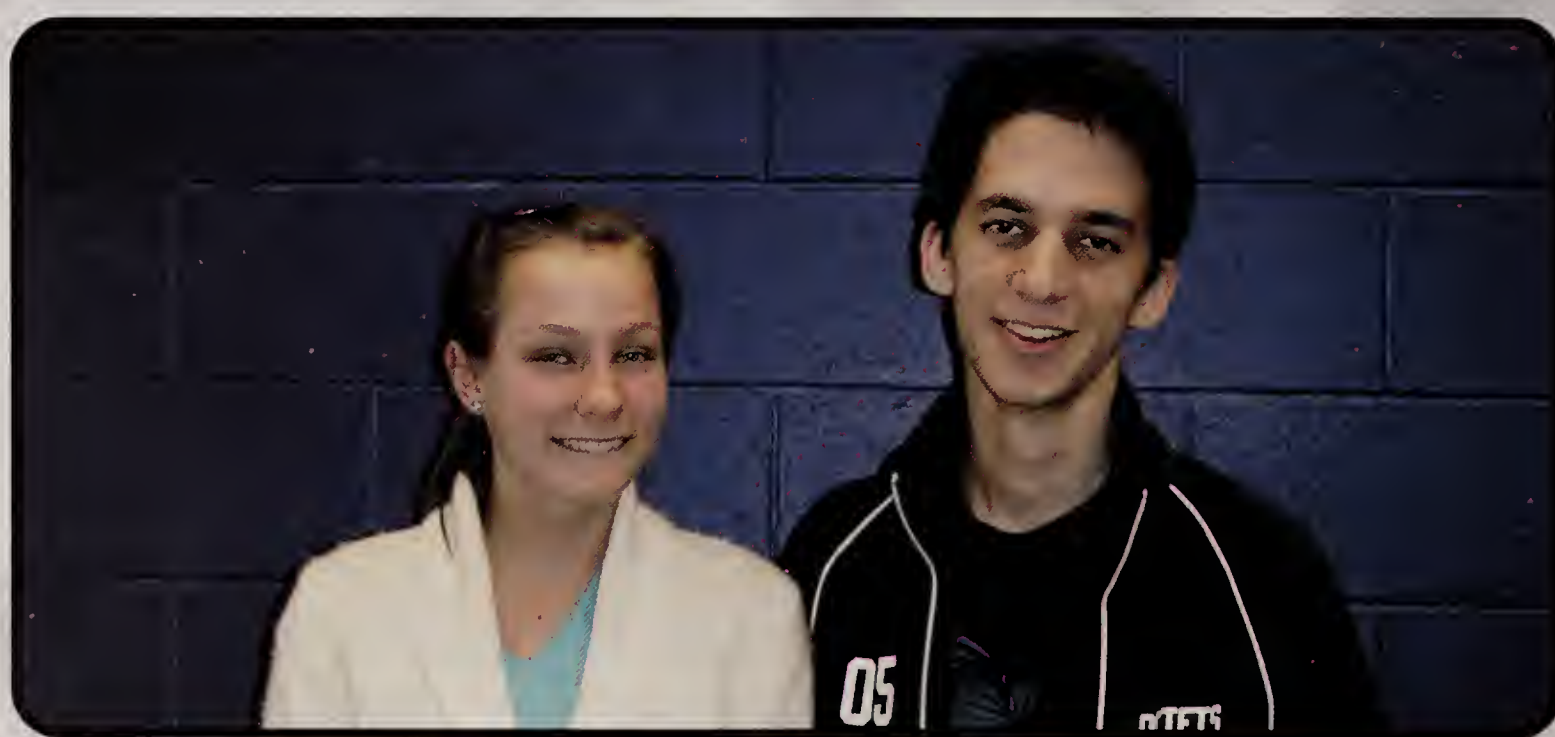

Steve Feigenbaum & Allison Lange

Most Artistic

Shawn Baker

&

Laila Ewing

Cutest

Mike Armstrong &

Jess Bardi

Most likely to make a million

Ben Gould &

Meghan Cleary

Loudest

Lauren Fallon & Andy Carr

Most Athletic

Derek Barauskas & Kat Bailey

Most Likely to be Famous

Sam Szabo & Anna Goodman

Most Gullible

Matt Haffenreffer & Laura Kaufman

Most likely to live in Winchester for the rest of their life

Dennis Gallagher
&
Lily Holland

Most Likely to be a Soccer Mom

Alex Giller & Sarah Ricci

Worst Case of Senoritis

Miles Stanley & Britt Smith

Best Laugh

Justin Cohler & Sam Engle

Most Likely to be on Reality TV

Pete DiCarlo,
Casey Economo,
Kim Suvak

Class Clowns

Andy Carr, Becca Steinhauer
& Sarah Kennedy

Partners in Crime

Cody Maggio, Paul Pickering, Miles Stanley & John Staffier "GBH"

Mariko Blakely & Jen Fryzel

Biggest Superfans

Renee Riva & Billy Morgan

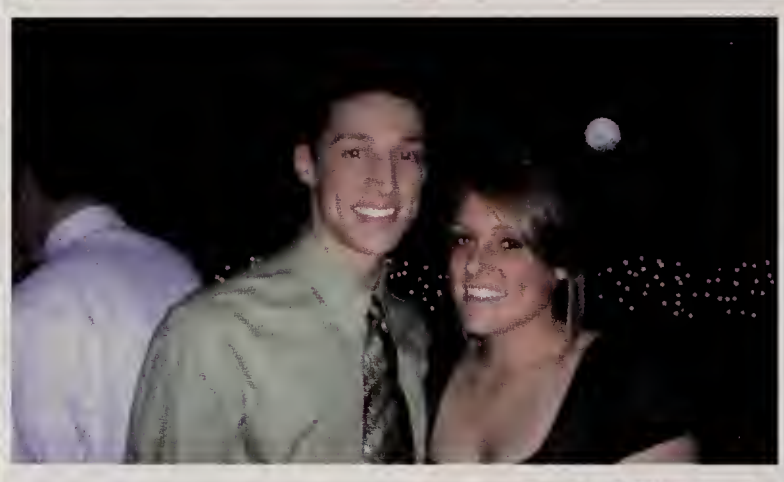

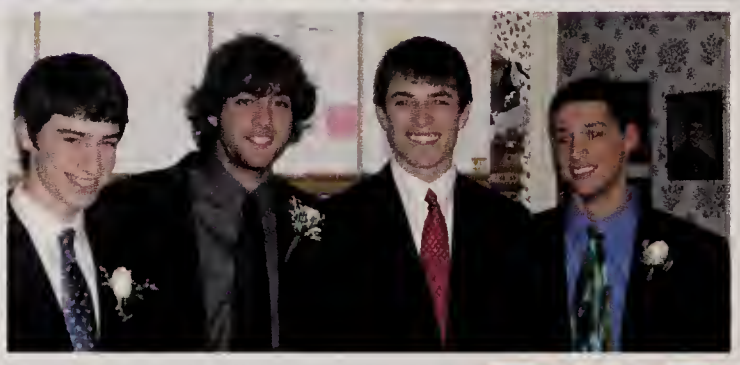

KISSED
JUSTIN
BACKSTAGE

07.05.2006

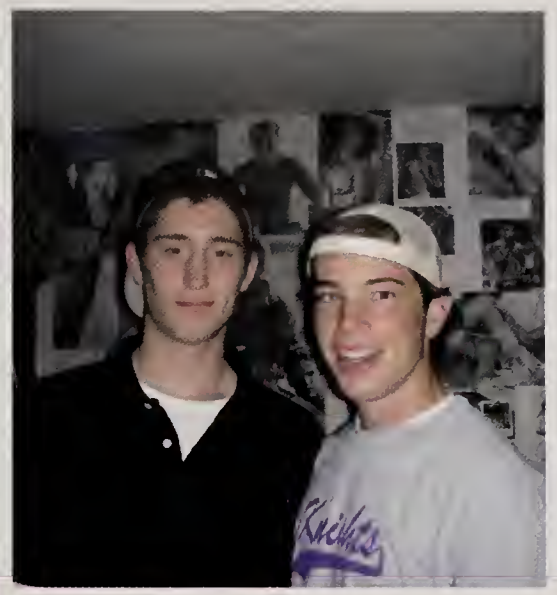

MARINES

2007
Winchester
Juniors

Suzanne Achorn

Michael Adelman

Nicole Aldo

Caliroy Alepede

Rhodothea Alepede

Julie Aliberti

Hiroe Almedom-DeWaal

Ross Attardo

Elise Augenstern

Eric Austin

Keren Avnery

Danielle Bastarache

John Bejakian

Robert Bellotti

Edward Berberian

Kimberly Bergen

Christopher Bernard

Jennifer Boisselle

Georgios Bouboulis

Rebecca Bratt

Aisling Brennan

Cory Brett

Nora Brouder

Stephanie Brown

Benjamin Burchfiel

Steven Burgess

Alexander Burka

Franklin Burkey

Francesca Buxton

Brian Campbell

Christa Campobasso

Suzanne Casey

Brian Castrichini

Diane Cataldo

Jinjian Chen

Sheku Cherif

Max Chou

Devin Ciampa

Christopher Cleary

Nicole Cleary

Susan Colt

Alyssa Conley

John Kevin Conneely

Shane Connolly

Kevin Constantine

Deena Corany

Priscilla Cosgrove

David Craven

Stephen Creane

Nicole Cronin

Kristen Cronon

William Crowley

Jamie Culhane

Anuj Dang

Jeffrey Davis

Cory Degnen

Ross Degnen

Tucker Delaney-Winn

John Delurey

Natale DeMarco Jr

Martin Demasco

Christopher DiCecca

Bailey DiOrio

Thomas Doerr

Garrett Doherty

Kasey Donahue

Theodore Donaldson

Karen Donovan

Scott Duran

Bethany Durden

Brittany Durden

Madeline Eiler

John Erikson

Megan Fallon

Emma Favorito

Kathryn Feldman

Ryan Fitzpatrick

Emily Fleming

Lauren Foley

Philip Fonseca

Carol Fraser

Catherine Fritz

Megan Fritz

Kristen Gagalis

Matthew Gaither

Christina Galante

Anthony Gambardella

Richard Gately

Joseph Gehrig

Timothy Gianelli

Eugene Gilbert

Kellyanne Gill

Andrew Gillis

Akvile Girdauskaite

Leo Goodman

Brian Gotsell

ristopher Gramlich

Alexander Greaves

Vincent Guido

Yikun Guo

Natalie Gyory

Mackenzie Haley

Joshua Harris

Stephen Harris

Thomas Hartnett

Emily Hayward

Daniel Healey

Victoria Hinchey

rooke Hirschfeld

Eric Hochberg

Ian Holdstock

Brandon Holladay

John Hosmer IV

Nicholas Hubbard

anklin Huntington

Matthew Hurley

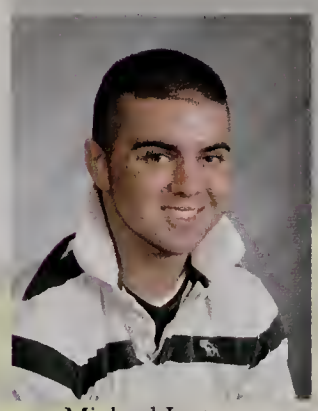
Michael Iantosca

Ryan Ingala

Dmitriy Ioselevich

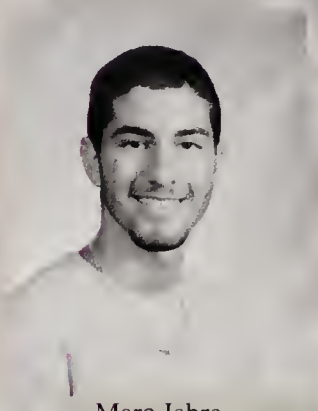
Marc Jabre

Marc Jabre

Abigail Johnson

Jill Julian

Michael Jumper

Christina Kallenberg

Kimberly Keating

Daniel Keefe

Henry Kellogg

J Maxwell Kenion

Dane Kenney

Kelsey Kinton

Johanna Kozyrski

Hilary Krutt

Alycia Krystofolski

Grant Lacouture

Evan LaLiberte

Glenn LaMuraglia

Grace Lannon

Trevor Larson

Fiona Laugharn

Katherine Lauretano

Steven Lauterwasser

Bridget Leahy

Michael Leavitt

Mary Leo

Cassandra Ligor

Melissa Lin

Matthew Lindmark

Kevin Ling

Jacqueline Lionetta

Laura Loewy

Alyssa Lombard

Spencer Lopez

Brendan Lucas

Katherine MacDonald

Craig Maganzini

Namika Maki

Andrea Malanakarot

Meghan Malia

Katharine Manko

Gina Marrocco

Monte Marrocco

Anthony Martignetti

Brian McArdle

Jessica McBeck

Elizabeth McCreless

Gregory McGowan

Kaitlin McHugh

Michael McHugh

Danielle McKenney

Molly McKeown

Connor McNamara

Brian Medwar

Maxwell Meehan

Wei Jian Mei

Anna Meiler

Michelle Melkisetian

Madeline Merenda

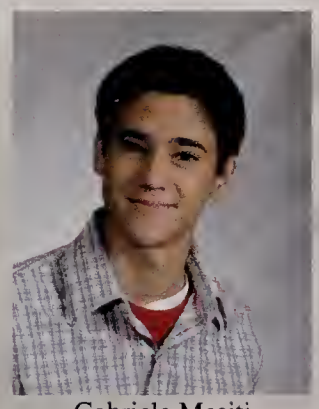
Gabriele Mesiti

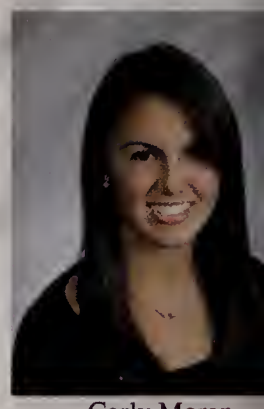
Carly Moran

Michael Moran

Elizabeth Morin

Michael Morreale

Matthew Morrison

Julia Mulhern

Kimberly Mullane

Rosina Mummolo

Caitlin Murphy

Jenna Murphy-Judelson

Gianna Murray

Nur Nadar

Ian New

Rebecca Newhouse

Therese Nicholson

Andrew Novicki

Christine Ockerbloom

Alexander Ogier

Andrew Ohnigian

Matthew Olsen

Erika Olson

Lesley Ong

Chelsea Osborne

Daniel O`Connell

Charlotte Page

Vera Papisov

Christina Pappas

Andrew Parsons

Jessica Pashos

Nikeetaben Patel

William Pavlenkov

Daniel Pennachio

Stephen Pidacks

Emily Pipes

Aaron Pivo

Alexander Powell

Isabel Rackow

Susan Randolph

Karsten Rathlev

Vidyachal Ravindra

Lauren Regan

Lauren Rice

Brendan Riley

Alexandra Rinn

Suzanne Robichaud

Briana Rodrigues

Janine Rogan

Michael Rotondi

Catherine Rowlan

Brittany Rubbico

Anthony Sabatino

Timothy Sabbag

David Samek

Bernard Sanchez

Stephen Scharf

Gina Scioli

Ariel Seligman

Ethan Setnik

Jacob Shade

Jacqueline Sharp

Brendan Sheehar

Michael Sheridan

Leslie Signor

Meenakshi Sivaraman

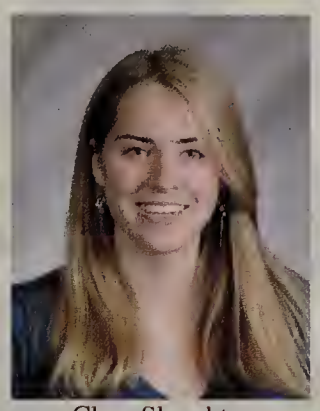
Clare Slaughter

Matthew Smith

Eric Spang

Emma Spencer

Michael Spencer

Peter Steele

Peter Stein

Alexa Stern

Nathaniel Stinson

Megan Sullivan

Courtney Tavener

Andrew Teahan

Jacquelynne Tedesco

McKenzie Terry

Julia Thomann

James Tilley

Madeline Timlin

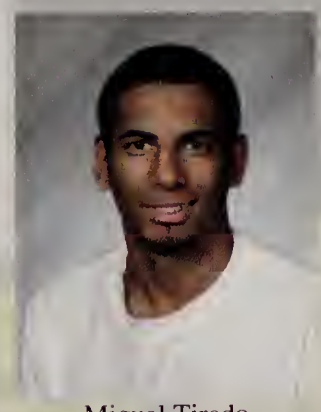
Miguel Tirado

Joseph Tirone

Joseph Travia

Alexander Tremallo

Michelle Troisi

Kyla Tucci

Henrique Turra

Rodrigo Turra

Oles Vaskin

Max Veggeberg

Kirk Vitello

Jaime Volpe

Bayleigh Von Schneider

Michael Walters

Karl Wang

Nicholas Wankowic

Latisha West

Laura Westover

Laurel White

Lucy Wild

Kyle Williams

Ryan Williamson

Elizabeth Wilsterman

Michael Wolbrom

Krista Woodward

Caroline Wooten

Joonas Zager

Mikko Zager

Riikka Zager

Lauren Zamierowski

Andrew Zani

Charles Hale

Camera Shy

Christopher Bellows
Matthew Butz
Patrick Doyle
Marcus Garcia
Jackson McWade
Molly Schleicher
Brian White

2007
Winchester
Sophomores

Kimberly Adamian

Samuel Alper

Xiao An

Lindsay Anderson

Jenna Anglin

Kelly Anglin

Carina Araujo-Lane

Maria Arshanskiy

Jacob Arwe

Robert Auciello

Charles Bailey

Michael-Patrick Barber

Samantha Bates

John Battinelli

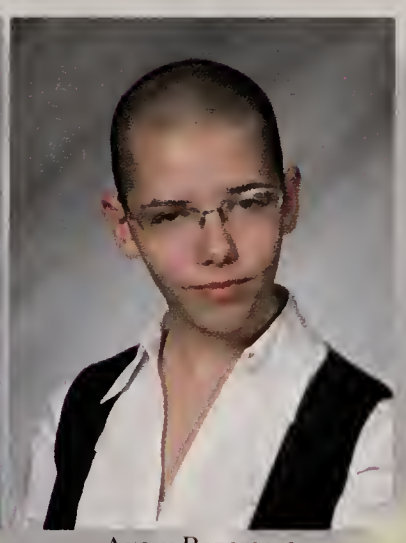
Avery Bazemore

Morgan Beals

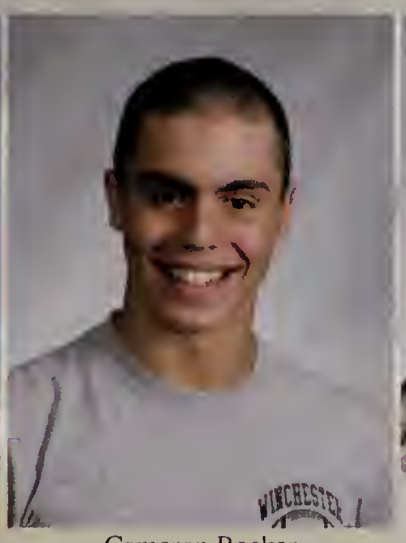
Cameron Becker

Carla Bejakian

Sophie Bellacosa

Peter Bertochi

Joseph Bingel Jr

Alexandra Bolles

Leena Boretos

Taylor Brennan

Joseph Browne

Patrick Bryan

Sean Burke

Jessica Burnham

Robert Busher

Michael Bustin

Nathaniel Buzard

Heather Cain

Elizabeth Camlin-Irving

Brittany Campbell

Erica Capone

Justin Capraro-Gentuso

Sarah Carlisle

Pierre Caron

Kevin Carson

Ava Carter

Jackson Cashion

Julian Cekov

Matthew Chau

Chloe Cheimets

Brenden Cleary

Alexander Cobb

Alyssa Coffin

Samuel Cohen

Mariah Colby

Juliana Conley

Thomas Connelly

Kristen Connolly

Audrey Covino

Timothy Craig

Bethany Crowe

Shaughn Crowe

Jacqueline Cygelman

Pamela DeBarros

Brianna DeLairre

Donald Deraska III

Emily DeRedon

Natasha DeSa

Devyn DiMare

Patrick Dinneen

Lindsay DiTullio

Pooja Dogra

Olivia Drew

Edward Ducharme III

Alexandria Dunn

Margaret Dunn

David D`Amico

Andrew Efstathiou

Johanna Eidmann

John Fallon

Leo Fama Jr

Michael Feblowitz

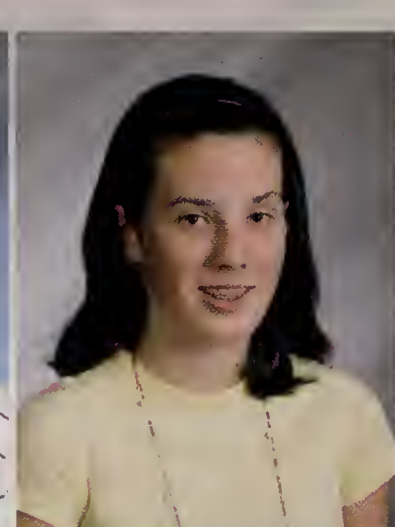
Allison Feeney

Thomas Ferraina

Brandon Fletcher

Daniel Foley

Ariel Folkerts

Lindsay Foote

Deana Furman

Alanna Fusco

Jonathan Galli

Michael Gander

Jake Gianelli

Evana Gizzi

Brittany Glacken

Nathaniel Goehring

Brian Goodell

Zachary Goodman

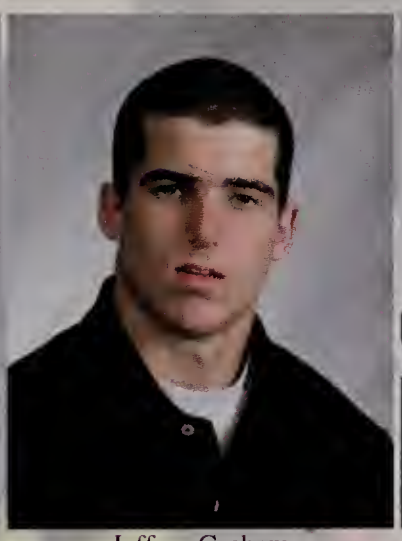
Jeffrey Graham

Connor Gregory

Peter Griesinger

James Grimes

Glenn Gutierrez

Jessica Haggett

Molly Haley

Jessica Hanlon

Michael Healey

Sarah Henry

Lauren Herlihy

James Hingston

Laura Hingston

Ruth Hokans

Kelsey Holland

Samuel Holland

Wei-Yen Hsieh

Cameron Hudson

Hannah Hurley

Gregory Johnston

Rupinderpal Kaur

Zachary Keating

Kate Keleher

Brianna Kelley

Da Ye Kim

David Kinchen

James Kirk

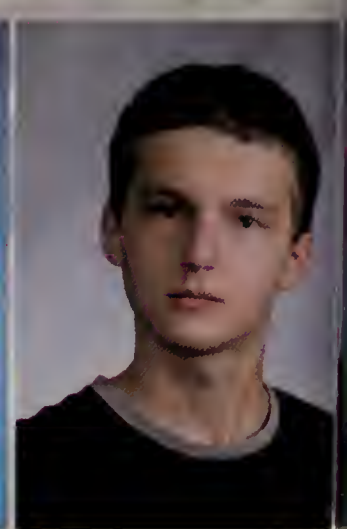
Yuri Kolchinski

Nicolay Korzun

Lucy Koup

Mariya Kryatova

Lily Kupets

In-Goo Kwak

Brittany Lane

William Lang

Jennifer Leaf

Stephen Lee

Lucien LeMenager

Lucien LeMenager

Hannah Lin

Raymond Lin

Caroline Litchfield

Qingchuan Liu

Tiffany Liu

Leah Lombardo

Alexandra Loomis

Marisa Lopez

Allyson Lord

Patrick Lucas

Brent MacLeod

Aimee Mahon

Shannon Malia

Matthew Mangano

Lauren Marc

Caroline Martignetti

Julie Mayo

Lindsey McCabe

James McCaffrey

Michael McCarthy

Rory McCarthy

Amy McLaughlin

Willi McLean III

Reid McMurry

Susanna Mei

Weijian Mei

Robert Merenda

Mollie Messuri

Elizabeth Miller

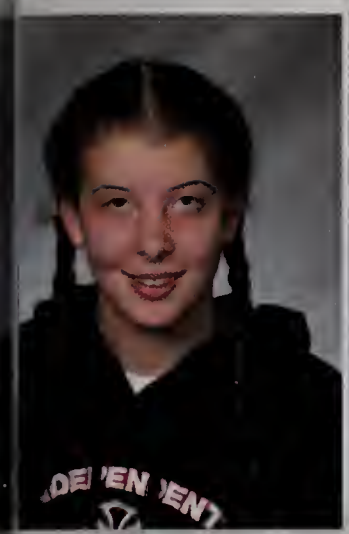
Allyson Mistretta

Paula Mistretta

Timothy Mitropoulos

Jack Mohrbacher

Fernando Monroy

Shaundize Moosavizadeh

Andrew Moranian

Polina Mosendz

Marie Rose Muir

Katherine Mukai

Stephanie Mullane

Roisin Munson

Farrell Murphy

Devin Nash

Lena Ngor

Xuran Nie

Julie Noble

Ethan Nocera

Thomas Normant

Stephen Norton

Caroline Orlin

Lydia Orsi

Justine O`Brien

Alison O`Connor

Colleen O`Donnell

William O`Leary Jr

Gianna O`Malley

DaLonn Pearson

Amy Pedulla

Victoria Peres

Vivian Perry

Wayne Peterson

Julian Phillips

Lindsay Pierce

Michael Pitts

Anthony Pizzo

Elisa Pompeo

Allison Powers

Matthew Prokos

Christopher Punnose

Kimberly Quick

Julianna Quinn

Madeleine Quinn

Kristin Regan

Daniel Ribeirinha-Braga

Carl Ricke

Evan Robertson

Augustus Robinson

Holly Rocco

Amelia Rohan

Melanie Roy

Jennifer Sands

Alanna Santini

Laura Savage

Nicholas Schwalbert

Luke Scondras

Mia Serabian

Matthew Sharp

Bridget Sheehan

Xiao Shen

Justin Shing

Luiza Shmays

Katherine Smith

Madeline Spahr

James Spry Jr

Andrea Sreter

Christina Staffiere

Sari Star

Kellsie Stevenson

Diana Sunder

Thomas Swanton

Julia Symonds

Hannah Tadley

Jimmy Tang

Joshua Thompson

Emily Thornton

Sandra Tirado

Charles Tirella

Kathryn Torrey

Leanne Toumayan

Nina Tringali

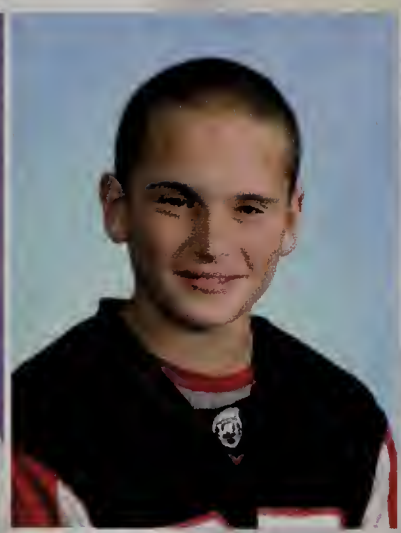
Nicholas Trocki

Paul Troiano

Melissa Troisi

Ariana Trovato

Kelsi Tucci

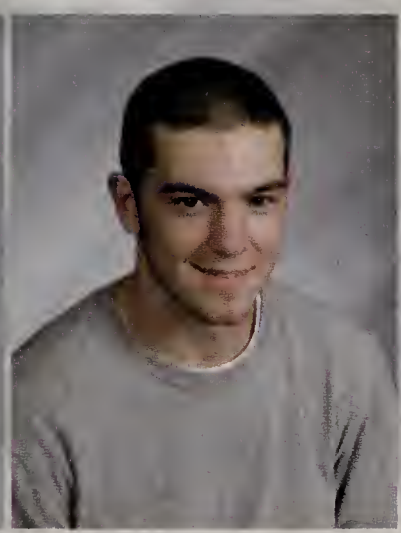
John Tully

Patrick Turner

John Uhlmann

Emily Unger

Davis VanOpdorp

Rosanna Veggeberg

Kevin Velez

Linda Vo

Kevin Wall

Erica Walters

Nicholas Weber

Michael Weiner

Hanna White

Alexander Wood

Elizabeth Woodard

Michael Wyman

Diane Yu

Camera Shy

Justin Callen
Rebecca Fischbach
Kurt Haberstroh
Francisco Huergo
Marc Veneziano

POLO SPORT

BLAST

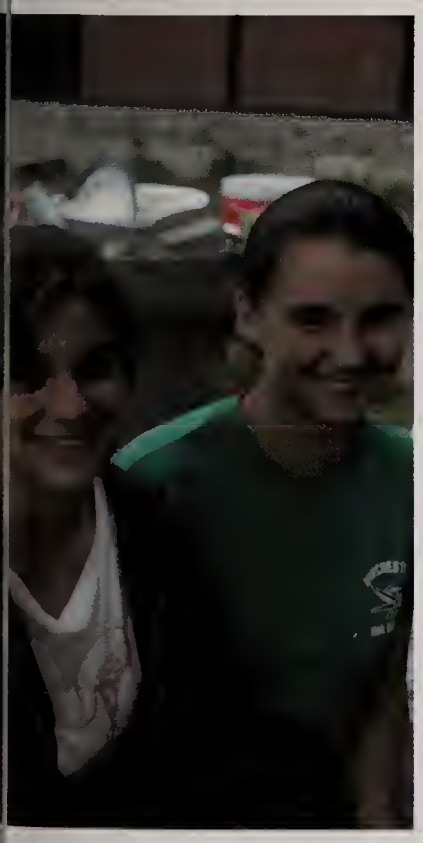

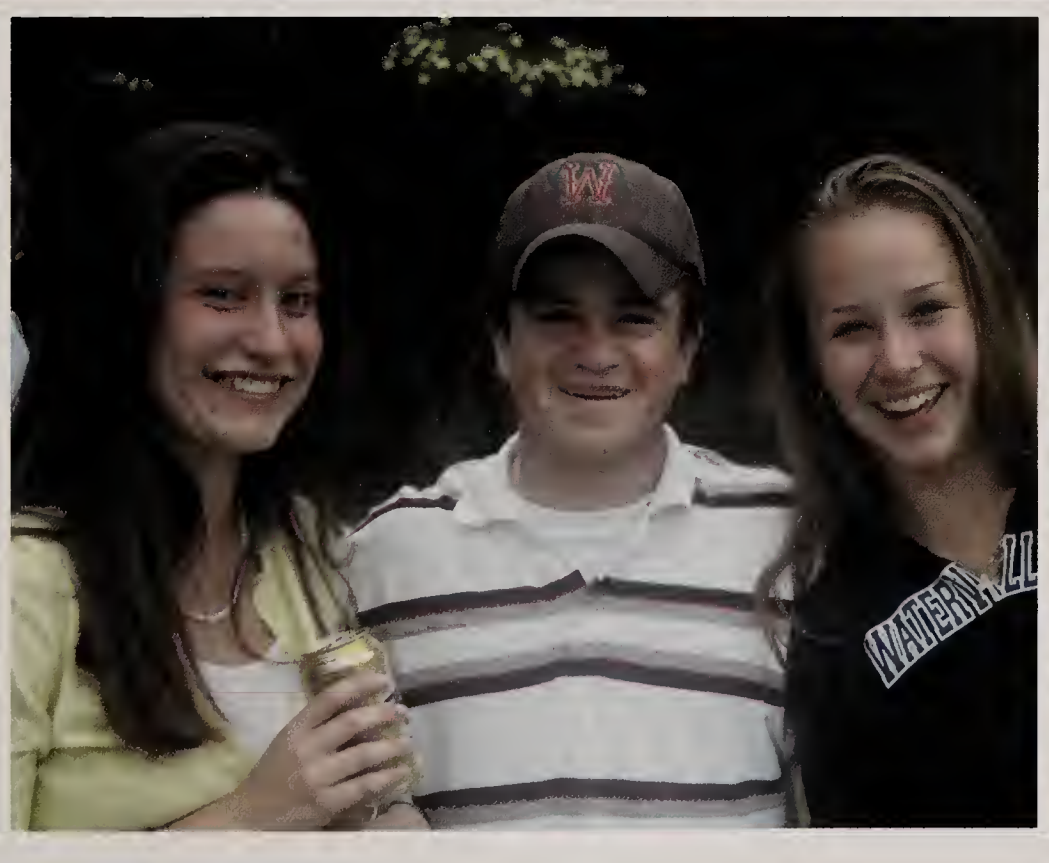
WATERVILLE

DARTMOUTH

2007
Winchester
Freshmen

awan Abujoub

Travis Achorn

Neehmias Afonso

Felicia Aguiar

Michael Aldo

Warren Alpert

than Arulanandam

Plamen Atanassov

George Athanassiu

Kayla Austin

Benjamin Ayer

Dana Baldini

Abby Bandi

Sidney Baron

Alyssa Bastarache

Emily Baynes

Sarah Bergen

Kelley Bernard

tephen Bigelow

Ethan Blouin

Matthew Bond

Valerie Bradley

Christopher Brander

Conor Braun

Conor Brennan

Gregory Brodsky

James Brooks

Samantha Bruno

Morgan Burke

Elizabeth Butz

Mary Butz

Jessica Byrne

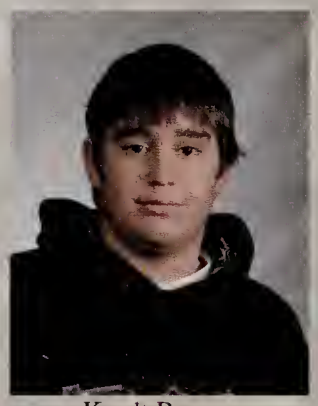
Kurdt Byrnes

Jessica Carbone

Lindsey Carlsen

Douglas Carney

Julia Casella

Bret Casey

Christine Casey

Alicia Castro

Catherine Chang

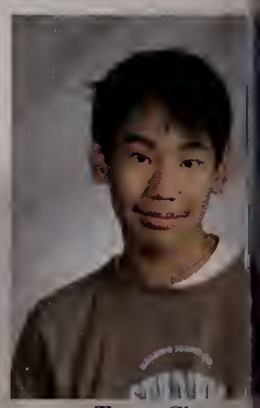
Terry Chen

Timothy Choy

Samuel Christel

Joseph Cianciarulo

John Cleary

Helen Cohen

Emily Cohler

Diana Colt

Dean Constant

Robert Corcoran

Bridget Costello

Victoria Coughlan

Katherine Craven

Kyle Culhane

Michael Curran

Stephanie Darcy

Corina Davis

Owen Davis

Michael Dawley

Nicole Delegas

Peter Deraska

James DeRosa

Timothy Devilla

Brian Diaz

James DiBlasi

Perry Dinardo

Brandon DiRe

Hannah Doesschate

Arjun Dogra

Caitlynn Doocey

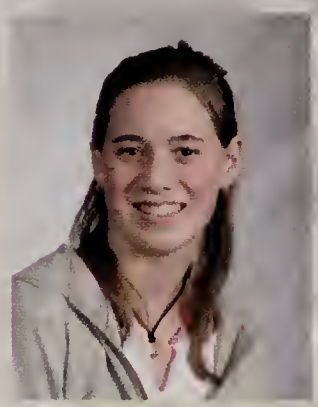
Rebecca Dooley

Katherine Du

Samuel Duffy

Allison Duran

Shelby D`Abbraccio

Eric Ebbott

Jamie Economo

Amy Ellis

Adrienne Emmerich

Neil Erikson

Caroline Fador

Julia Favorito

Aaron Feldman

Stephanie Fenerlis

Nyomee Fernandez

Rachel Fishman

William Fleckenstein

Eric Francucci

Mark Frattaroli

Jason Ganz

Chang Cheng Gao

Douglas Garlow

Alexandra Giacchino

Peter Gillis

Taylor Gimbe

athan Goodman

Heather Grady

Charis Gramlich

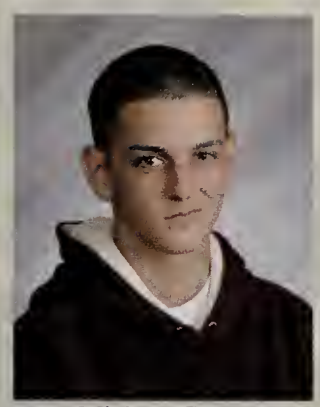
Michael Greco

Ashley Grevelink

Cynthia Griffin

Heather Griffin

Brandon Gurdak

Danielle Guyette

Zachary Habscheid

Christopher Haffenreffer

Rosemary Hale

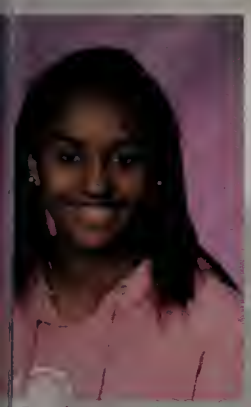
Jessica Harris

Reda Hassad

Jennifer Hawkins

Bijan Hennessey

Sara Hennessey

Kathryn Hibbard

hireen Hinckley

Khoa Ho

Kevin Holmes

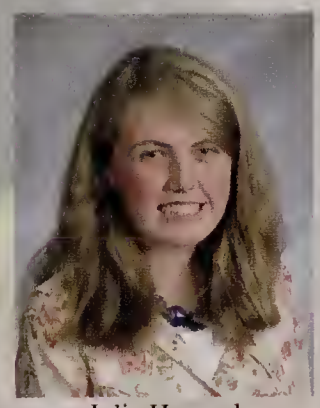
Julia Howard

Kelly Jarnagin

Kayleigh Jeannette

Michael Kalfopoulos

Jessica Karelas

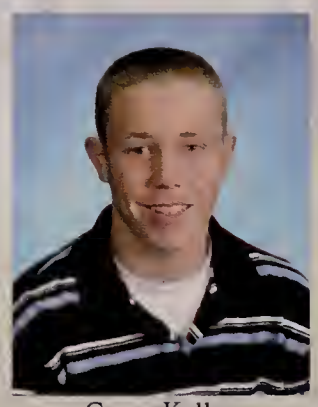
Gregg Kelley

Mohammed Khursheed

Natalie Kogan

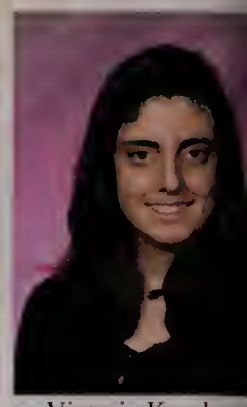
Victoria Kombou

Emmaline Kounaves

Nina Krane

Andrew Krutt

Carina Kurban

Andrew Lacombe

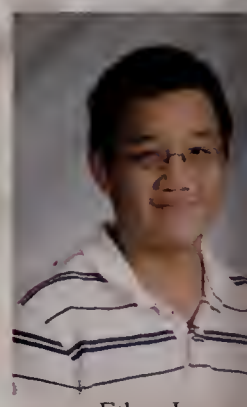
Ethan Lam

Benjamin Lawrance

Robert Leo

Caroline Libby

Lauren Libby

Kelly Ling

Jillian Lombard

Alexandra Long

Gerald Lucey

Lindsey Ludwig

Terrence Luk

Sean Lyons

Liangxu Ma

hew MacCaughey

Marissa MacDonald

Melissa MacInnes

Benjamin Macklin

Julia Maggio

Caroline Maguire

Daniel Makuei

Margaret Manko

Carlie Margossian

Courtney Margossian

Matthew Marotta

Joseph Martignetti

Linda Martinez

Daniel Masi

Marisa Massaro

Jeevan Mathew

Camille Mathey-Andrews

William McCarthy

ulia McElhinney

Kelcey McGeown-Conron

Patrick McGoff

Lauren McHugh

Savannah Mediano

Tessa Mediano

Amos Meeks

Hyden Meiler

Christina Melkisetian

Michael Messuri

Lauren Michalski

Eloise Miller

MacKenzie Miller

Hillary Monahan

Cameron Montieth

Christina Moreira

Jonathan Mott

Hillary Mullan

Jaclyn Murano

Daniel Murray

Stephen Nardone

Lara Nargozian

Marija Navarro

Joshua New

Andrew Nicastro

Ross Nicholson

Samuel Novicki

Amanda Nowell

Paul Nowell

Henry Oleksak

Sean Oliver

Ashley O`Brien

Daniel O`Connell

Samuel Panniello

Peter Pantano

Nathaniel Parkhill

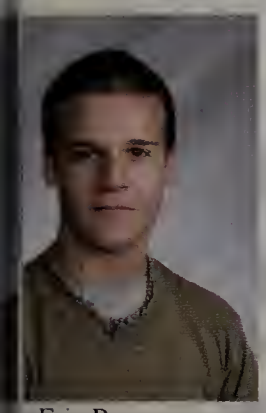
Eric Parsons

Vincent Patalano III

Bagnesh Patel

Elena Pavlenkov

Taylor Pedego

John Peplowski

Rafael Pezente

Emilie Phaff

Julia Pike

Elizabeth Pine

James Porter

Kevin Potter

Alexander Quzor

Lisa Randolph

Dharsan Ranjit

Justin Rebolo

Katherine Reilly

Nathan Ricke

Alexandra Ritchie

Colleen Robichaud

Joshua Ruiz

Gregory Russian

Anthony Santa Maria

Thomas Santa Mar

Luke Saviano

Hillary Savoy

Benjamin Schluter

Jason Scotti

Anna Senko

Grace Senko

Natalie Serrano

Michael Seward

Katherine Shay

Davis Shean

Alexandra Shediac

Elizabeth Sheeha

Samuel Shepherd

Kyle Signor

David Silverman

Ephesian Simpson

Eric Simpson

Paulkenson Simp

havan Sivaraman Jr

Emily Smith

Shannon Smith

Amanda Soares

Katherine Spahr

John Sprague

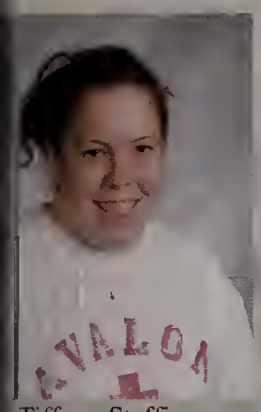
Tiffany Staffier

Laura Steele

Suzanne Stein

Tyler Stevens

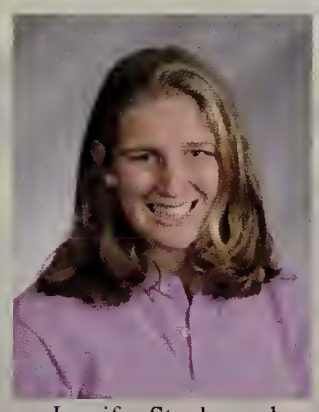
Jennifer Stockwood

Mark Strelow

Lauren Sullivan

Sarah Sutherland

Rachel Szabo

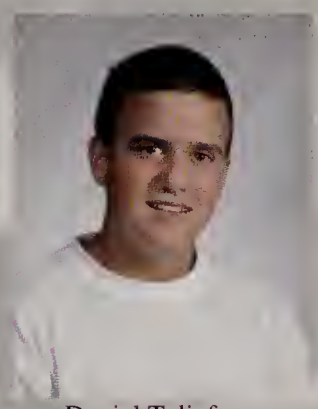
Daniel Taliaferro

Judy Tang

Cooper Terry

Lauren Testa

David Thomann

Emma Troisi

Daniel Ulacco

Hailee Ver Planck

Dominique Viglas

Priya Vijey

Jennifer Wang

Lawrence Ward

Matthew Weinburgh

Avery Wendell

Christopher Whitne

Zackary Whittenburg

John Williams

Alexa Williamson

Scott Wilson

Stephanie Wong

Nicholas Woolf

Antonia Yang

Michael Yu

Joel Zauderer

Daniel Zhang

Alec Zhu

Alec Zhu

CAPE MAY
NEW JERSEY

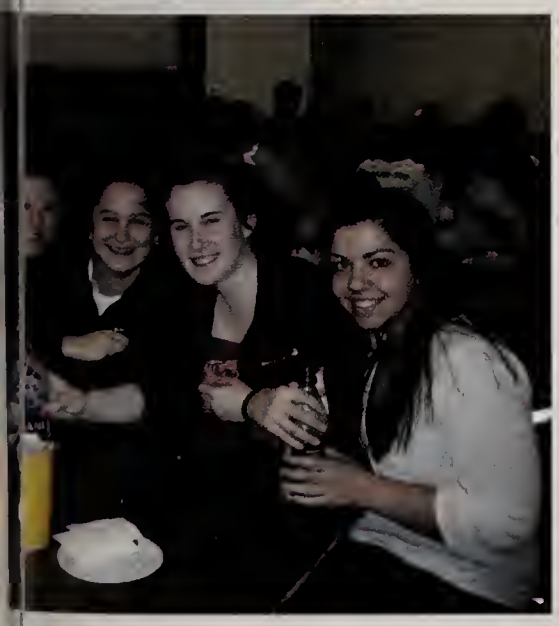

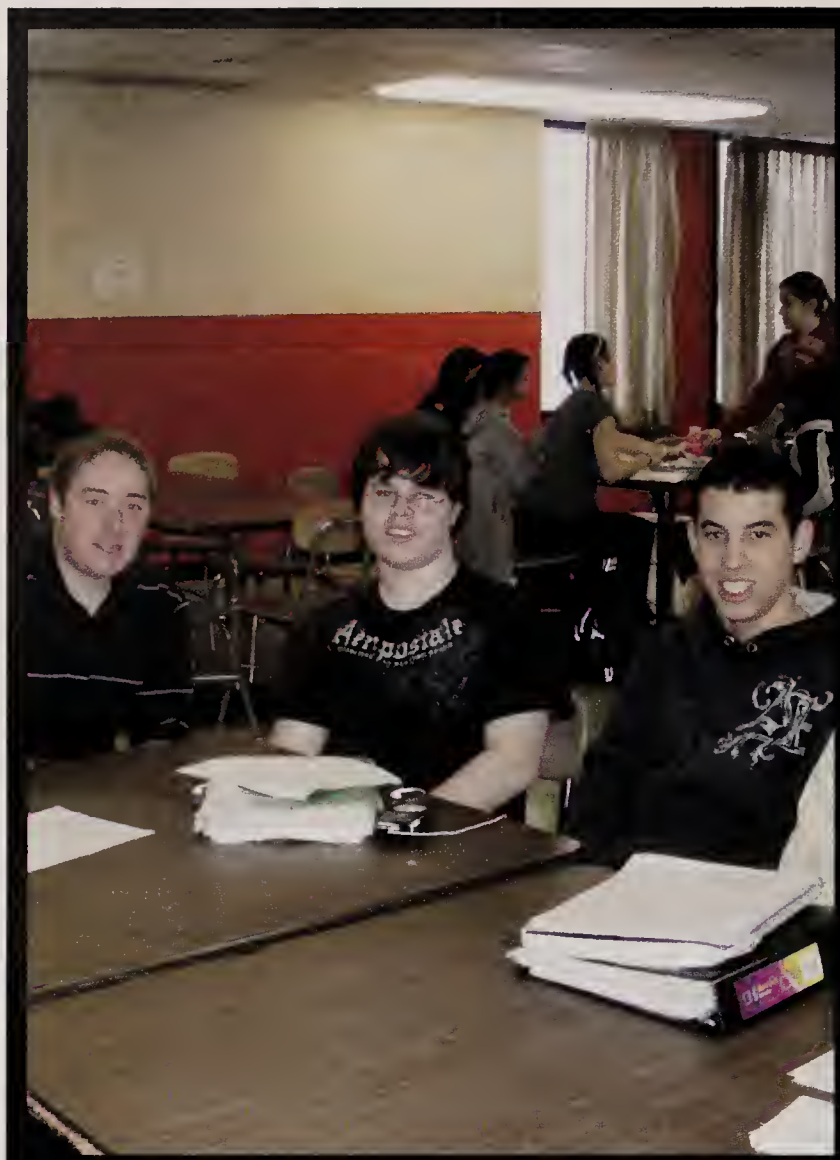
Aeropostale

BOSTON

HAWK

ALGEBRA 1

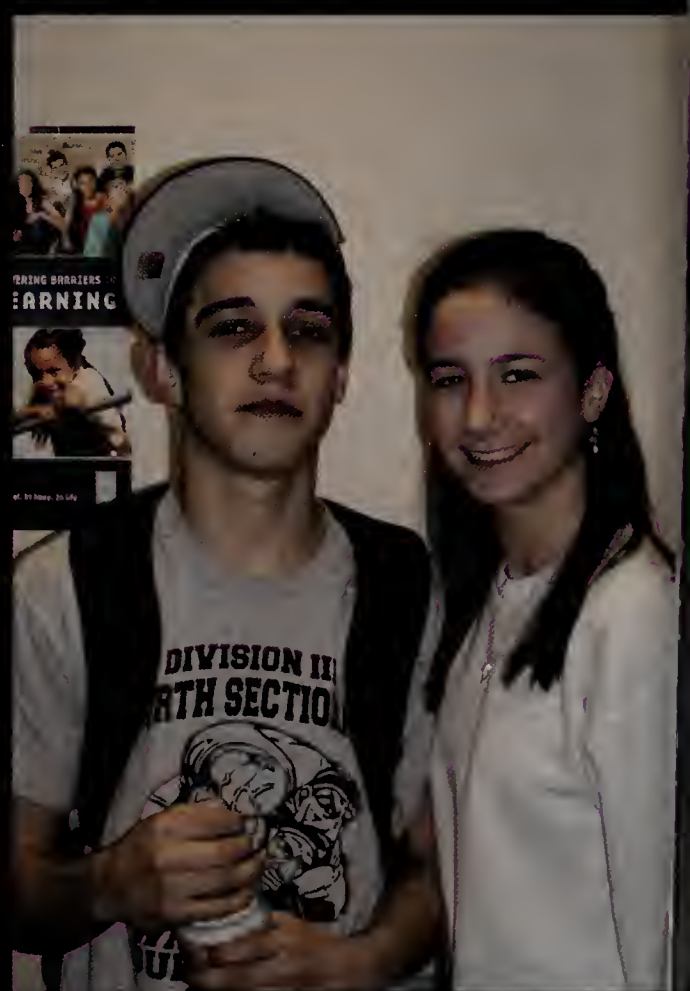
DIVISION III

Patriots
RED SOX

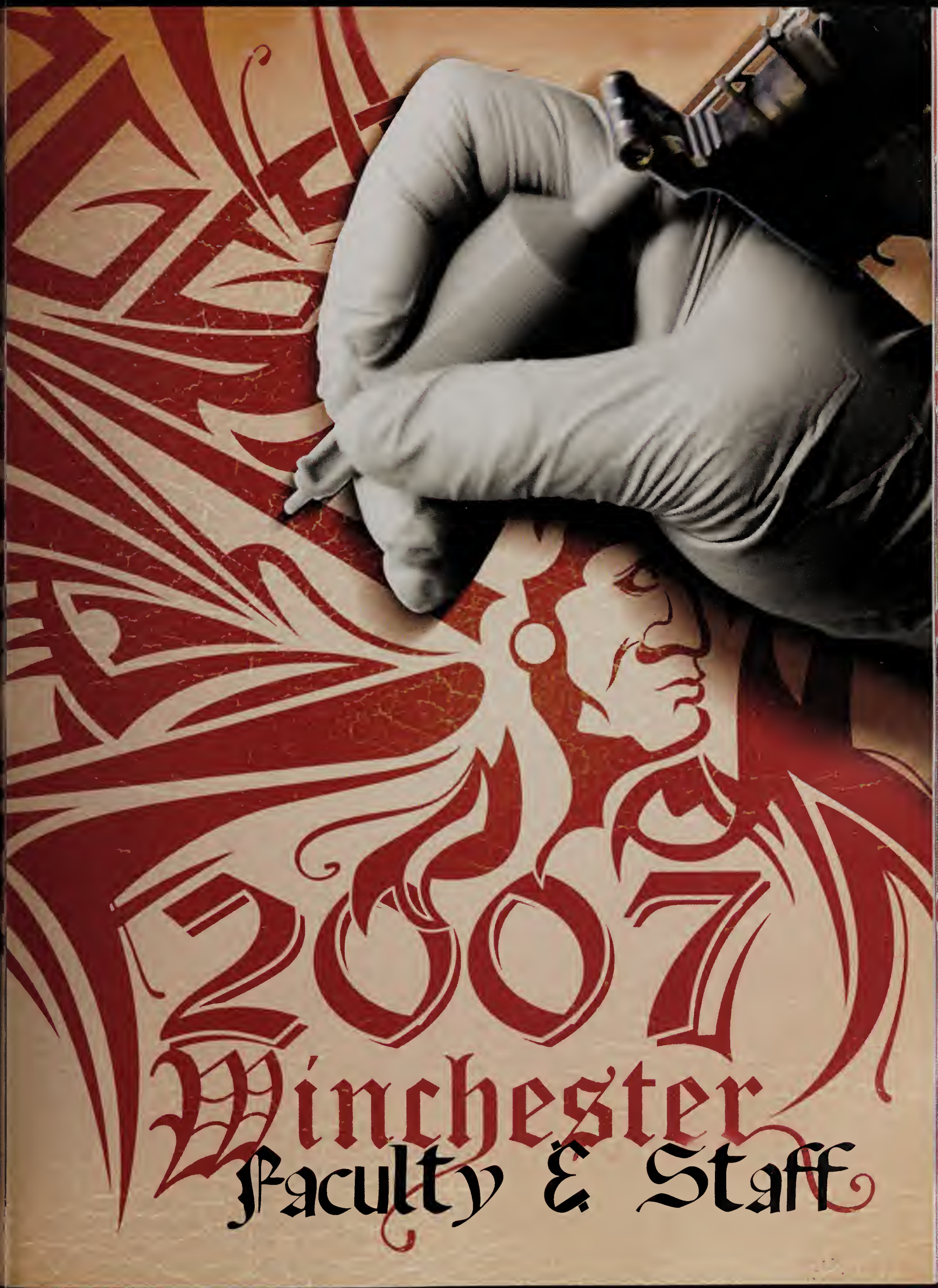
2007
Winchester
Faculty & Staff

Administration

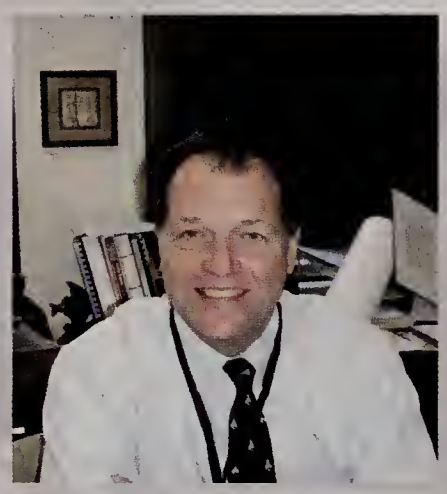

Thomas Gwin, Principal

Gerald Chapman, Asst Principal

Susan Mochrie, Assr Principal

Guidance

Jack Burke

Jaime Green

Judy Johnson

Cheryl Raneri

Alice Schellhorn

Nurse, Officer & Office Staff

Karen Branley

Elizabeth Britt

Barbara Carr

Peggie Conroy

Joanne Doherty

Susan Flood

Mia Gustin

No Photo Available

Susan Moynihan

Dan Perenick

Custodial Staff

Peter Antonuccio

Michael DiNanno

Phillip Doucette

No Photo Available

Charlie Lizotte

Joe O'Brien

Elden Peterson

No Photo Available

Bob Reardon

Special Education

Heather Baker

Paul Bombara

Katie Boschetto

Susan Brooks

Patricia Cronin

James Goodwin

BJ Hill

Matthew James

Julie Knight

Faye Kurnick

Matthew Mallio

Daniel Markowitz

Laurie Murphy

Brian Norris

Alicemarie Petrucci

No Photo Available
John Pirani

Carolyn Pratt

D.J. Prowell

Mim Reid

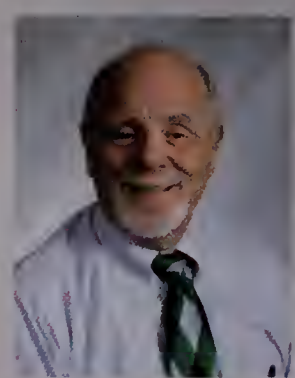
Michael Robbat

Martha Simon

Andrea Thurk

Social Studies

Will Altman

Suzanne Bolles

No Photo Available

Joseph Cantillion

Mark Chase

Margaret Harvey

Chris Kurhajetz

Barbara Letterie

Lorin Maloney

Janet Needham

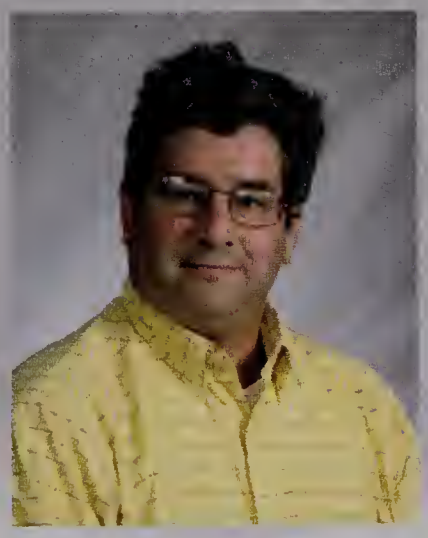

Kenneth Straus

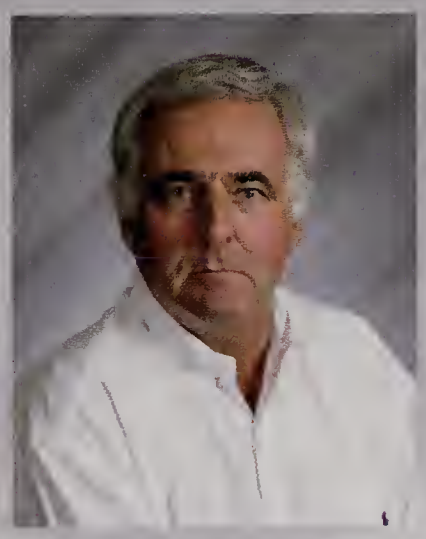

Thomas Walsh

Library

Karen Miller

Karen Rockhold

Connect & Commit

Amanda Gordon

Art

David Ardito

No Photo Available

Robert Arruda

Robert Gillis

No Photo Available

Jennifer Levatino

Marguerite Maserian

Music

No Photo Available

John McCann

Priscilla Miller

Sabrina Quintana

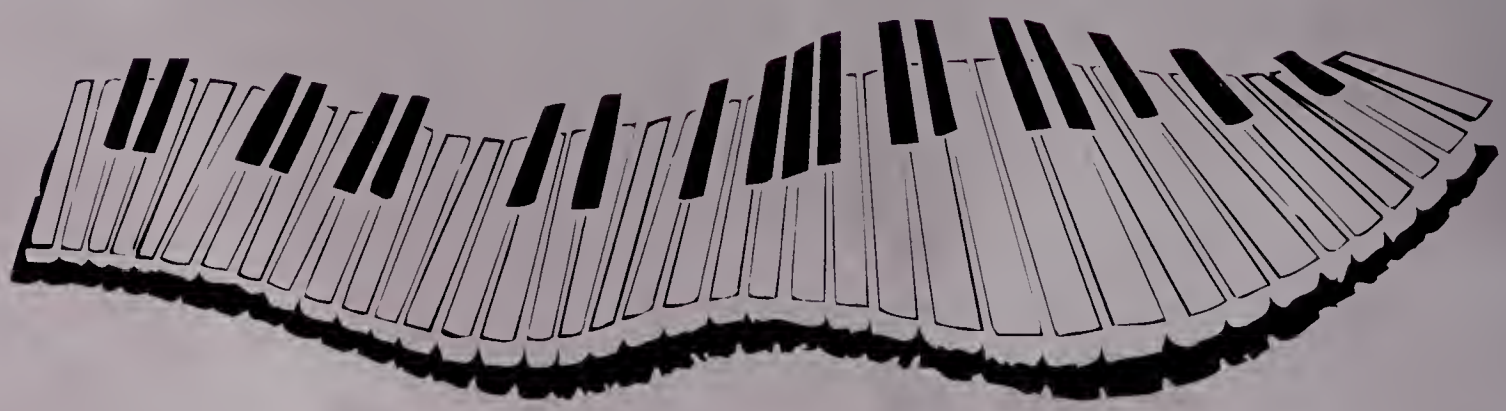

English/ESL

Mary Ardini

Leandra Elion

Tracie Evrigrnis

Judith Hession

Katie Hillstrom

Eric Lister

Brodie Miles

Christopher Miller

Roisin O'Brien

Kathleen Pickett

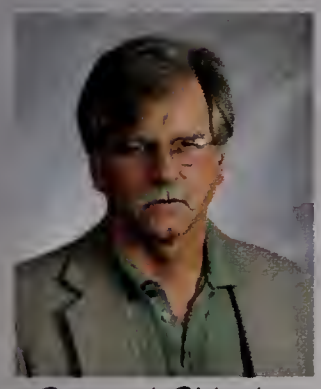
Gerard Skinder

Susan Swan

John Waddell

Gloria Dove

FaCS

Janet Daniels

Karen Murphy

Cafeteria Staff

Maureen Barnes
Ann Campagna
Josie DeLeo
Jeannie DePrizio
Ed Gryzb
Bill Janson
Tom Nolan
Elaine Noonan
Trina Scotti
Anne Sepavich

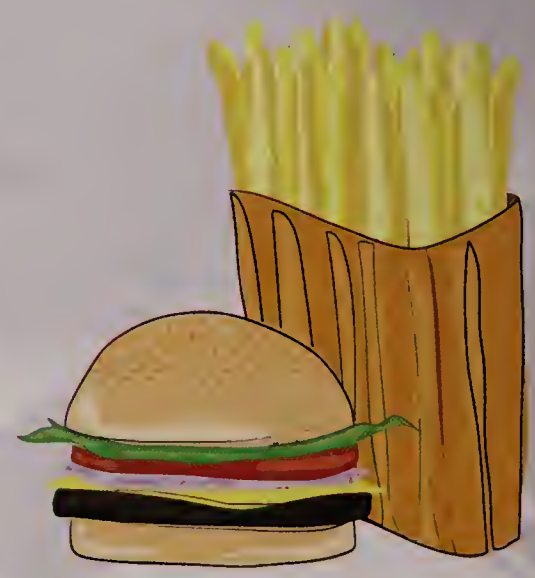

Physical Education / Health

No Photo Available

Andria Belanger

No Photo Available

John Donohue

No Photo Available

Jeannine Lavoie

Tom Murray

Foreign Language

Astrid Allen

Lourdes Alvarez

Joyce Anderson

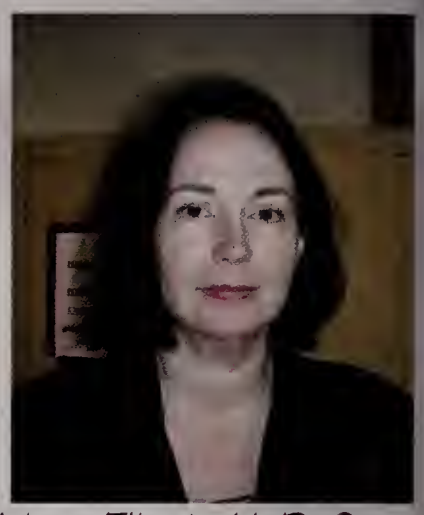
Mary Elizabeth DeCamp

Stacey Giufre

Betsy Kean

Pauline Lombardo

Eileen Milner

Maureen Palma

Lori Ann Peretta

Anna Tirone

Math

Anna Betcher

Amy Donovan

Thomas Haver

Barbara Laramie

Sandra Manoogian

Sharon Martin

David Petty

Dana Shay

Gail Texin

Gayle Town

Robert Trakimas

Science

Elisabeth Angus

David Benedetto

Ipshita Chakladar

Jodi Chipman

Kevin Corrigan

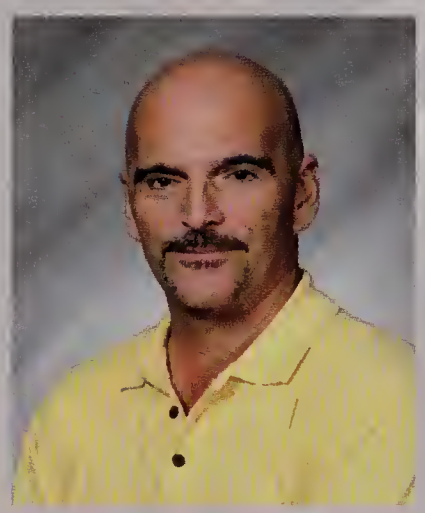
Peter Franciosi

Michael Marchand

Robin Mozell

Myra Newton

Tracy Regan

Laurence Smith

Michelle White

Computers & Technology

John Fusco

Matthew Griffin

Monty Hitschler

Charlie Kacambaras

Seta Kaleshian

Donald Kozak

No Photo Available

Richard Monagle

Boys' Cross Country

Cross-country kept up its winning tradition this year with yet another successful season, despite the loss of several strong senior runners last year. Lexington was a very tough matchup as always, and Stoneham, Reading, and Woburn each put out a surprisingly strong team. But through a lot of hard work at summer captains' practices and in our many workouts during the season - on hills, tracks, fields, trails, and roads - we managed to win our five other meets and come out of the season victorious. The boys' team was led this year by captains John Bryan, Adam Mandeville, and Dan Feblowitz, but most of all this success is due to the superb coaching of our four coaches: Mr. Cantillon, Mr. Masi, Ms. Fisher, and Ms. Nagel. Our top runners included Pete Steele and Reid McMurry, who we could always count on to get out in front of the other team's front pack; Ben Moran and Adam Mandeville, who consistently performed very well, switching off as our third and fourth runners; and then a whole pack of other strong runners rounding off the varsity team. The boys' team can look forward to an even better year next year, with not too many seniors leaving, some possible new recruits, and many promising underclassmen runners returning.

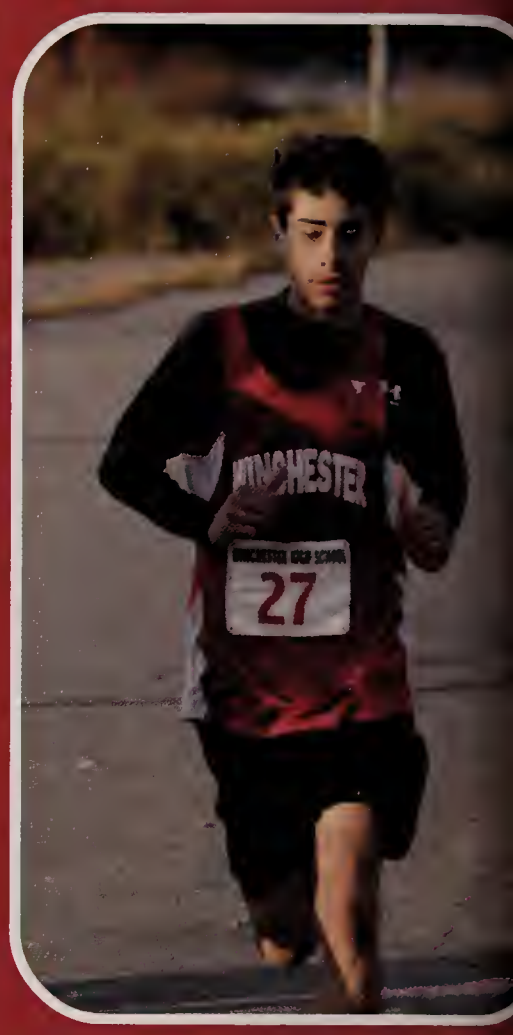

Girls' Cross Country

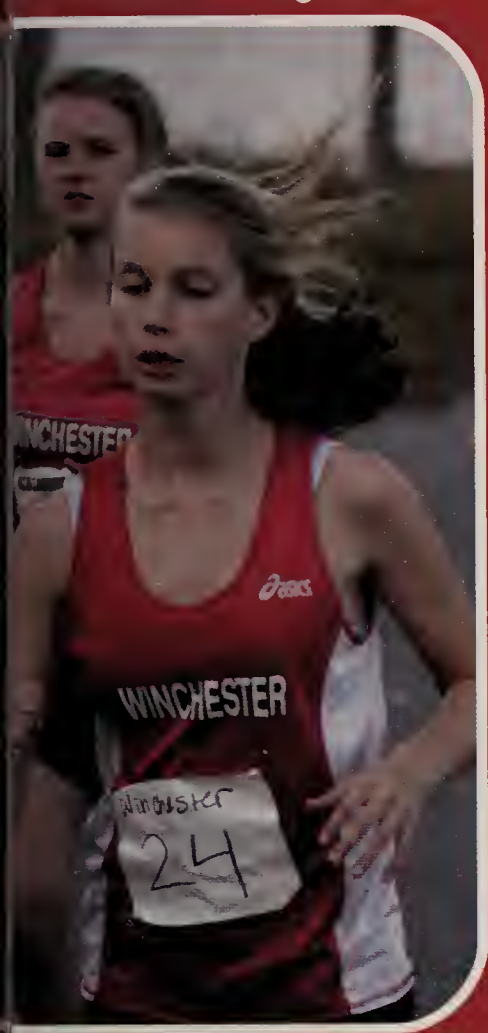

The 2006 Girls' Cross-Country Team had an outstanding and unforgettable season. The team finished as Middlesex League Champions with a phenomenal record of 9-0, defeating Lexington for the second year in a row and beating Reading, who put up a fight as well. The girls cross-country team also narrowly defeated Lexington in the Middlesex League Meet to take first in the league. Led by captains Tessa Strelow, Cristina Richard, and Allison Lange, the 2006 team of 40 girls was the largest it has been in many years. The team had five Middlesex League All-Stars - Meghan Cleary, Johanna Eidmann, Jessica McBeck, Caroline Wooten, and Cristina Richard. Senior Meghan Cleary had a spectacular first season and was undefeated in the league. The varsity team came in 4th at the Eastern Mass Divisional Championships, allowing them to compete a team of 7 runners at the All-States Championships in Northfield. The top ten squad included, in addition to the captains and All-Stars, juniors Emma Spencer and Emily Pipes, and freshman Alex Ritchie. The team's success this year was undoubtedly due to its depth, work ethic, and the strong desire to succeed. Many underclassmen showed great improvement and strength toward the end of the season, and it is these runners who will carry the team in upcoming years. The team also owes much of its success to coaches Mr. Cantillon, Mr. Masi, and Ms. Nagel. Coach Fisher, who returned to Tennessee after the completion of the season, was an asset to the team and will be greatly missed.

Field Hockey

The Field Hockey team had quite the season this year. Finishing with at 7-9-2 record, the girls fell just sort of making it to tournament. Although it was not reflected in their record, the Field Hockey team had an impressive season. After the most competitive try-outs yet, the Varsity team, led by captains Courtney Dillon and Lily Holland, came together as a team to overcome many hurdles and go far in the season. The Field Hockey team had many bonding experiences together, including a memorable white water rafting trip, a successful carwash, and dozens of team dinners. Productive and challenging practices, a close-knit team, and the excellent coaching skills of Michelle White led to not only a triumphant season, with Courtney Tavener and MB Leo becoming league all stars, but also an enjoyable one. Good luck to next year's squad!

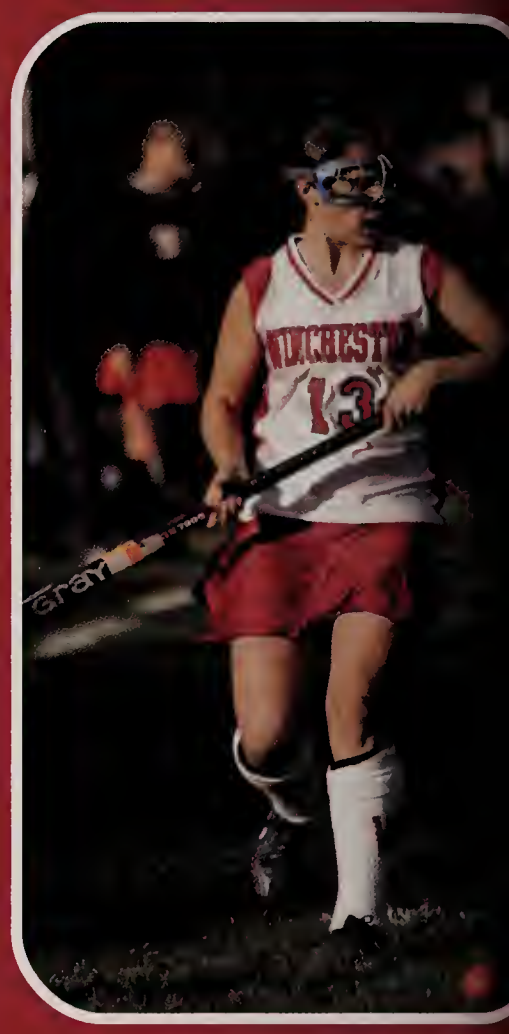

Golf

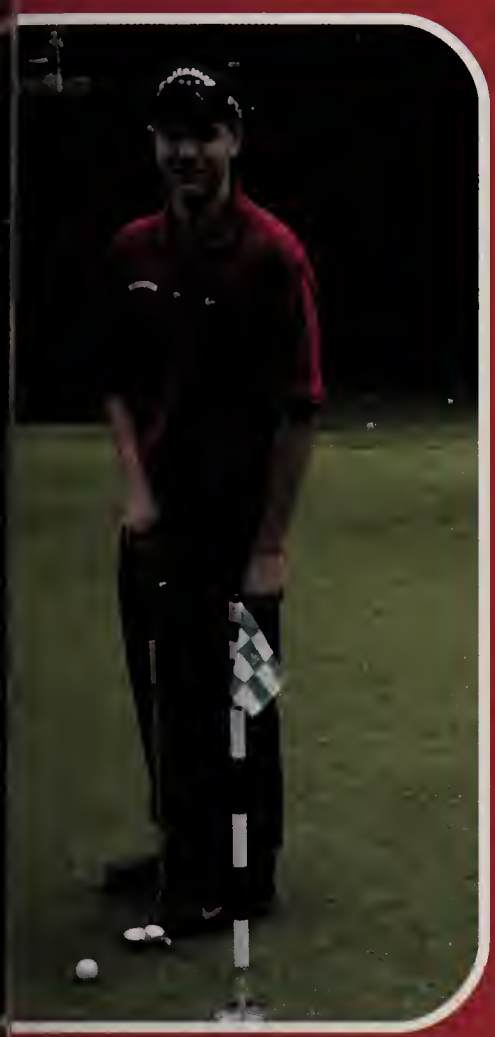

What was thought to be a rebuilding year for the 2006 Winchester Sachems golf team, turned out to be a memorable season. The squad had lost seven seniors from last year's team so there were many new faces out on the course. The annual, highly selective ritual of choosing the team yielded intensely competitive and enthusiastic golfers. With this being said, golf is a game of patience and etiquette and this team embodied these qualities like no other. Under the direction of Coach Walsh the team battled to a record of 7-2 in the league and 8-4 overall. Each member of the team brought his own personal qualities, which contributed to a successful season. Captains Billy Morgan, Peter Zink and Mike Baughman led the team, which plays at the Winchester Country Club. These three players represented the Sachems very well. Other key role players such as Max Chou, Tim Mitropoulos, Mike McCarthy, Brook Swanson, and Mark Hokans showed will and determination on the path to success. Up and coming players include Kevin Carson, Mike Messuri, Alex Quzor, John Battinelli, Ross Nicholson and Mike Healey.

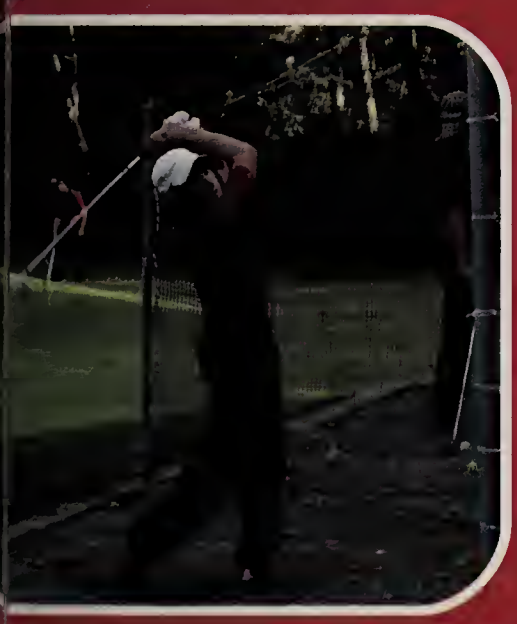

Football

2006 was a year of change for the Sachem football team, as they united under new head coach Paul Sobolewski. The team had success as it paved the way for the future of the program. Captains Derek Barauskas, Andy Carr, and Chris Michienzi provided solid leadership throughout the year, along with the rest of the senior players. The Sachems made a statement in their first game of the season, a 37-0 rout against Medford. They kept a positive attitude all year, allowing them to beat a strong Reading team 35-21, and to shock Wakefield 41-40 in the final minutes of the game. Also, the Sachems displayed pride and passion on Thanksgiving, losing a thrilling game to rival Woburn, 19-15. The Sachem defense was anchored by seniors Pat Hingston, Jesse Holland, Eric Wilsterman, and Dennis Gallagher, and the exciting offense featured juniors Chris Cleary and Josh Harris. Also, Cody Maggio and Matt Haffenreffer were special teams stars. Other impact players were seniors Mike Travaline, Anthony Fuccillo, Paul Pickering, and Scott Ebbott, who worked hard everyday. The Sachems finished with a 5-6 record, but thanks to the seniors' example, the team is sure to have great success in the years to come.

Cheerleading

This year's season was both successful and positive. With only 12 girls, our team really stuck together, worked hard, and progressed well. Our coach Kate Sullivan, and co-coach Lorie has brought motivation, inspiration, and strength to the team. This year we did lots of fundraising, including at all the Football home games, Open House, and at the Middlesex Cheerleading Competition. The Cheerleaders had bake sales every week, to raise money for our season banquet, and new uniforms for next fall. We also hosted a car wash that was very successful.

Leading the Cheerleading team were captains, Devin Dobbins-McCarthy, Casey Economo, Monica McCue, and Lara Merullo. All the captains were well experienced Cheerleaders and each brought a unique leadership to the team. Our returning Juniors, Abby Johnson and Madeline Merenda, both brought expertise to the team, and will be captains for the 2007 fall season. Our returning Sophomores, Erica Capone and Lauren Marc, took it to the next level this year by conquering the techniques of different positions and stunts. Our new Sophomore this year, Jessica Hanlon, always had a positive attitude, and became a good first time flyer. Our Freshman girls, Allie Durna, Julia Maggio, and Alex Shediac, were all experienced in the sport. Each of the girls had an upbeat attitude and always put in their greatest effort in practice.

Overall, all the Cheerleaders on the team had a cheerful, positive energy. We enjoyed cheering at the Football and Soccer games, as well as competing in our league. The 2007 Fall Cheerleading season is anticipated.

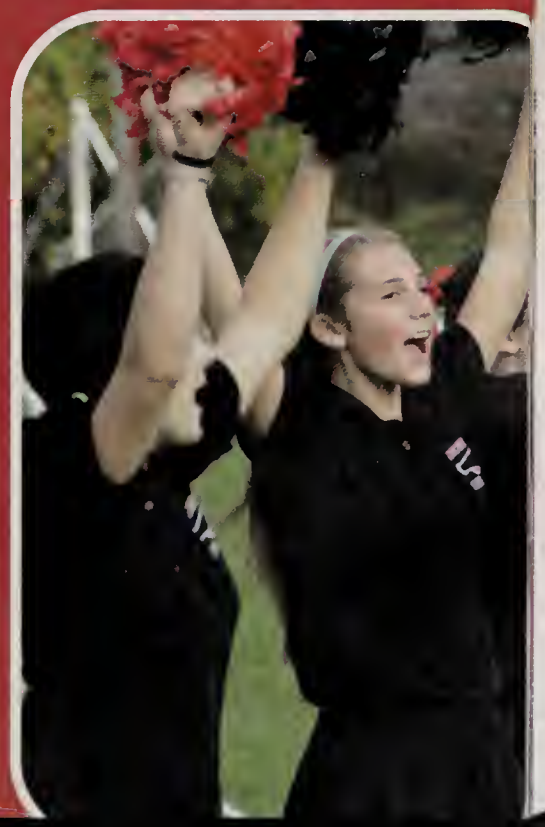

Boys' Soccer

The 2006 Boys' soccer season was definitely one to be remembered as they made the playoffs for yet another season. They unfortunately lost to the eventual state champs, Concord-Carlisle, in the first round.

The team was led by Head Coach Paul Austin and Assistant Coaches Rob Howe and Chris French, as well at their four captains: Tom Casserly, Jeff Davis, Alex Norregaard, and Dan Purchia.

The team had some excellent games during the regular season, including an opening 2-2 tie to Watertown in which the two Sachem goals were scored with less than four minutes left. The Sachems beat Belmont, at Belmont, 3-0 under the lights, and got a key win against Reading, at home, 1-0 late in the season. They finished the season with a record of 7-5-6.

The captains for the 2007 soccer season are Ross Attardo, Jeff Davis, and Charlie Hale. They are confident that the returning players for next season will be able to uphold the standard of play that this past season has set.

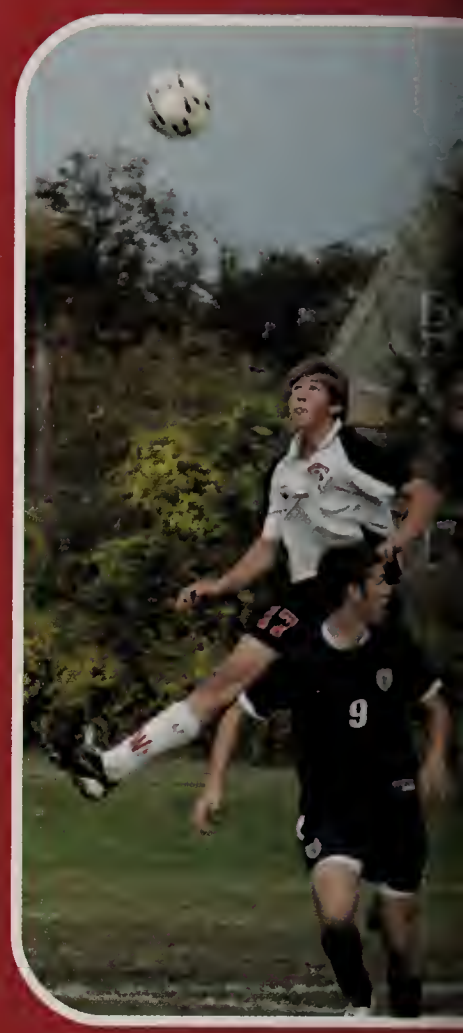

Girls' Soccer

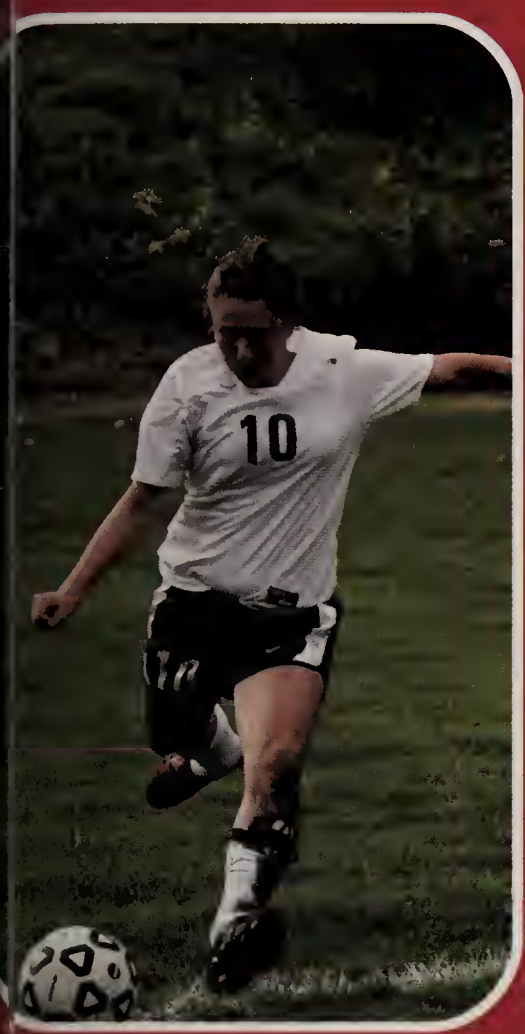

The 2006 Winchester High School Girls' Varsity Soccer Team had another great season this past fall. The team was led by senior captains Katherine Bailey, Rachel Collins, Brett Howley, and Kim Suvak. The captains were not the only leaders on the team, however, and this was shown through the fact that every senior on the team held one of the starting positions, a first in the history of girls' soccer at the high school. The other seniors included: Anya Bottaro, Sam Engle, Audrey Joy, Emily Potter, Caitlin Savoy, and manager Jess Bardi. The team finished with a record of 13-2-7 and was the last team standing from the Middlesex League in the State tournament, making it all the way to the Division One North Sectional Chapmionship for the first time in three years. The exciting upset over top ranked Acton-Boxborough in the semi finals refelcted the hard work and determination the team demonstrated throughout the season, making it an impossible game to forget. The seniors wish the 2007 Sachems the best of luck, and hope that the tradition lives on.

Boys' Swimming

Very few people in the right state of mind would choose to wake up at 5 am, jump into a tight revealing suit, and then float across several lengths of a pool. Though the mental health of this team is questionable, it is still surprising how these are not going extinct. In fact, nine new swimmers joined this team this year, making the team number seventeen and these seventeen swimmers worked hard.

Led by captains Charlie Feng, Justin Cohler, Paul Serrano, and Steve Pidacks, this team had another great season with a highly respectable record of 3-3. Seasoned veterans Steve Pidacks, Andy Gillis, Alex Tremallo, and Alex Powell will return for one more season, and the tradition of boys swimming will live on.

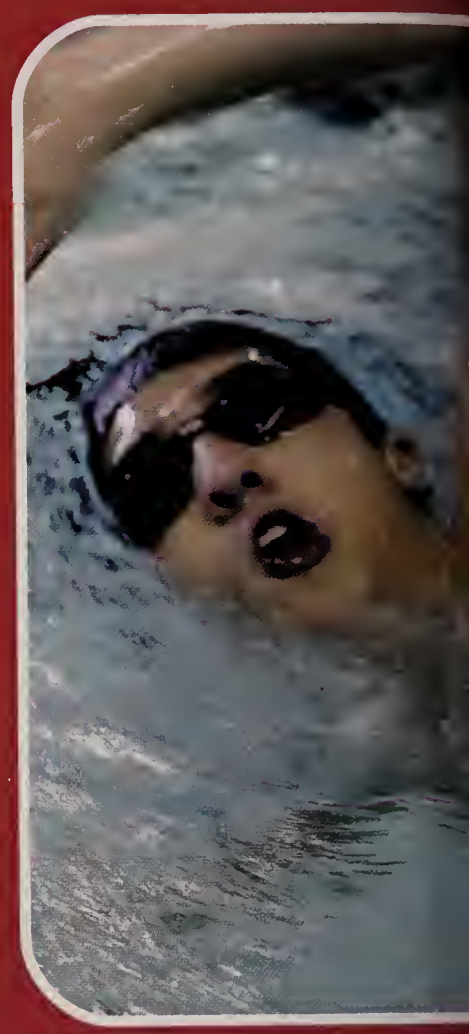

Girls' Swimming

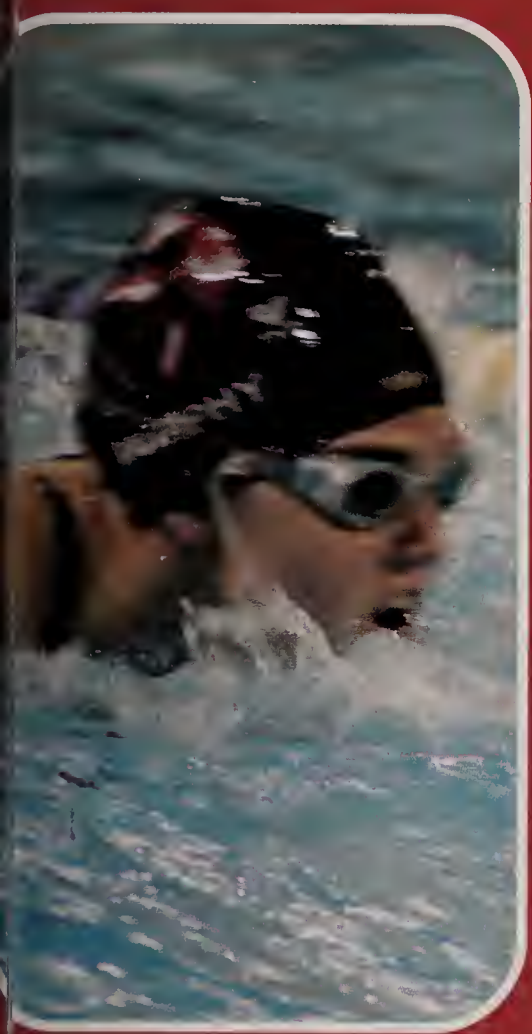

What do you get when you wake up forty-six girls at 4:30 in the morning? The WHS Girls Swim Team of course! Led by first time coach Crandall, his little helper Lauren Oliver, and captains Lisa DiTullio, Teresa Galli, and Sarah Merenda, the girls swam their way to second place beating powerhouse Belmont for the first time that anyone can remember! Seniors Hannah Griesinger, Meghan Grant, Lauren Primerano, and Julie Rocco helped lead the team in spirit and in points. Seven girls were named Middlesex League all stars and eight girls made it to the state championship where the team placed fourth and two freshmen, Anna Senko and Suzi Stein, grabbed first in the state in their individual events. The team got to enjoy themselves this year kayaking on Cape Cod, holding team dinners before every meet, and singing along to High School Musical on bus rides. We had an amazing season and have only one thing to ask of the team for next year BEAT READING!

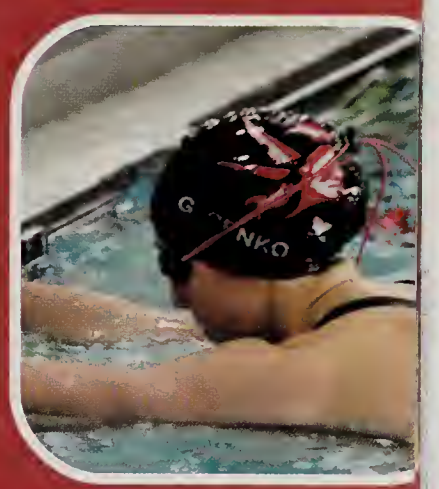

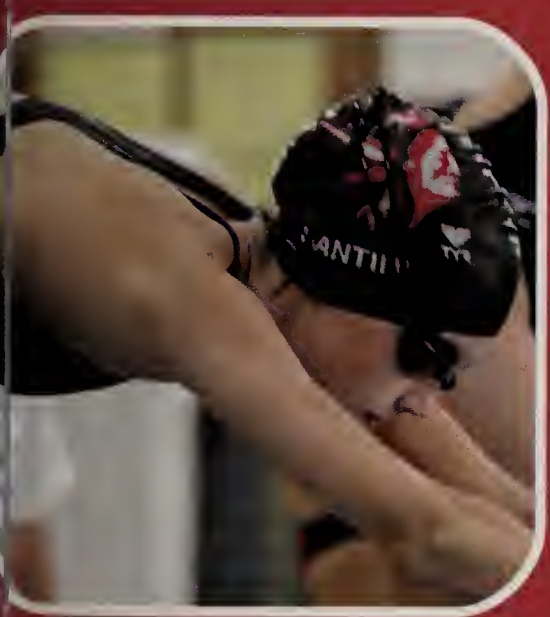

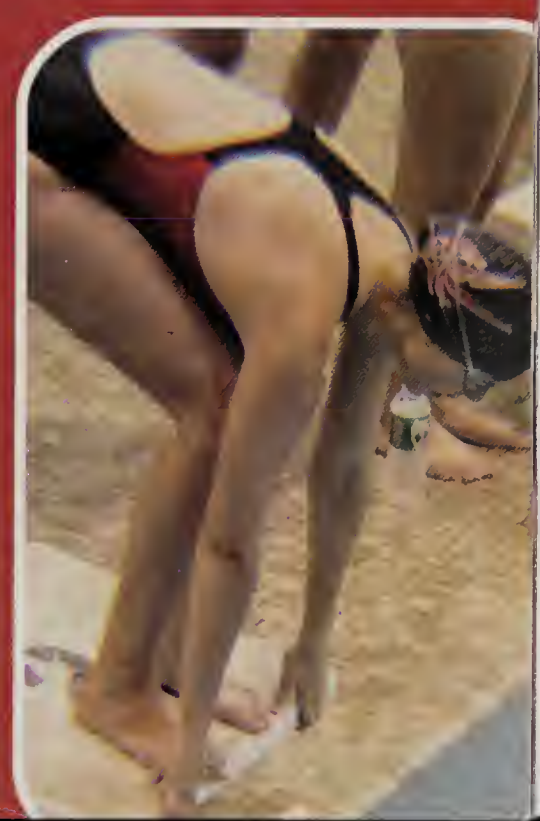

Wrestling

The Wrestling team capped off a perfect season with a decisive 52-21 victory in the Division III State Championship against Southwick-Tolland. Along the way the Sachems captured the League title and the Sectional title finishing off at 31-0, the best season in Winchester sports history. High points included revenging last year's loss to Wayland and winning Sectionals against Burlington in the last match in front of a packed Winchester High School gym. Much of the success can be attributed to the senior leadership by Mike Armstrong and Anthony Fuccillo, who along with captains Andy Carr, Dan McHugh and Eric Wilsterman all won in their final match at the State Finals. Individually the Sachems had five sectional champions, sent 11 to states and had five place in the states. The Legend, Larry Tremblay, was back in the corner for another year, giving the team the edge they needed to reach the top.

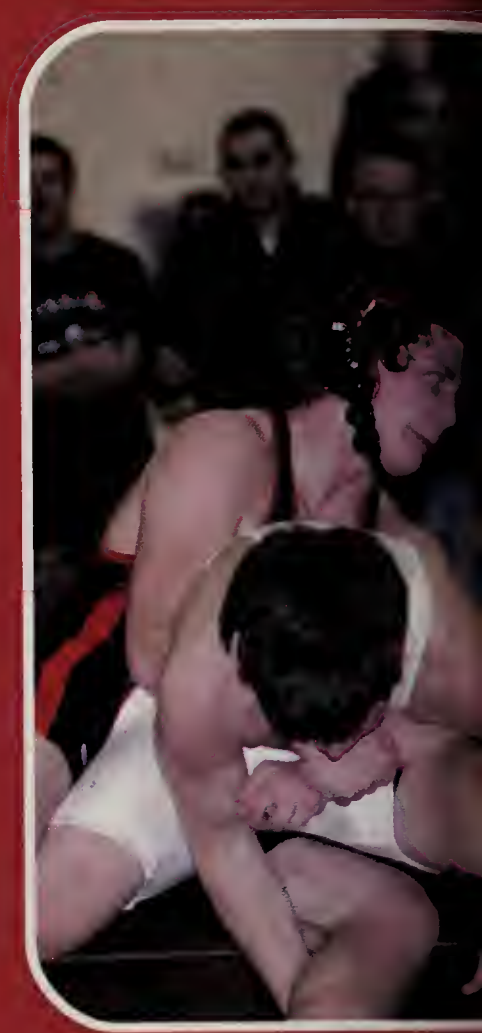

GYMNASTICS

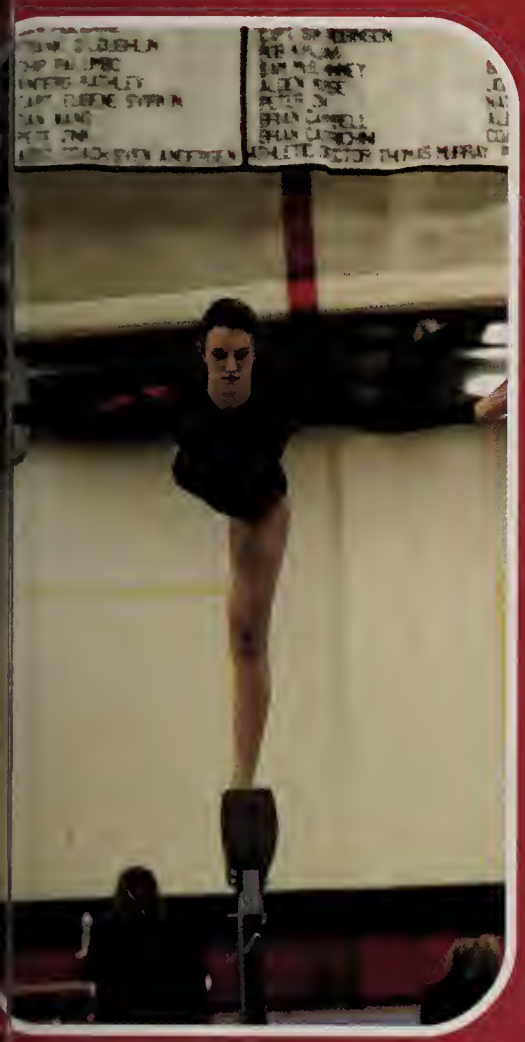

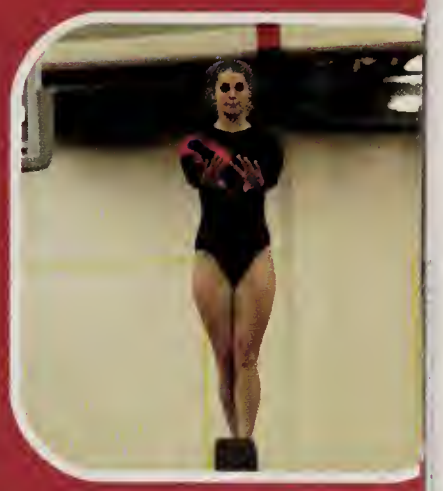

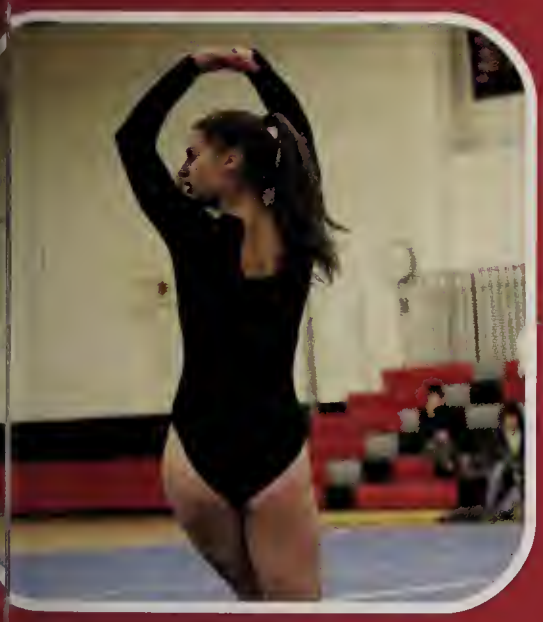

DIVISION
ASSACHUSETTS STATE
BOYS LACROSSE
CHAMPIONS
1970 1971 1999 2000
DIVISION I
MASSACHUSETTS STATE

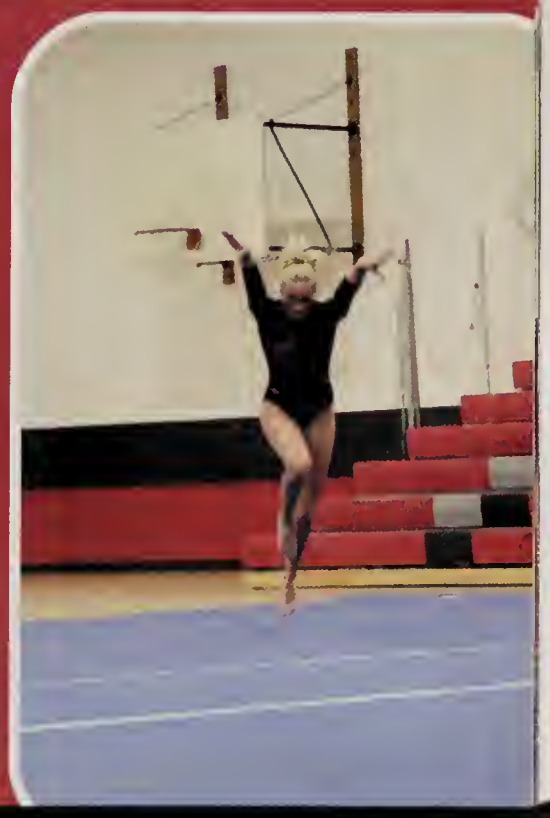

Boys' Hockey

The 2006-2007 Varsity Boys' Hockey Team had a lot to live up to going into the beginning of their season. The team started off the year strong with big wins over arch rivals like Burlington and Belmont. With heroic leadership from captains Colin Currie, Kyle Stevenson, Reid McCarthy, Nick Maggio, John Staffier, and Tucker Delaney-Winn, the team maintained a strong work ethic and prevailed throughout the season. Coaches John Messurri and Ted Dever did a superb job keeping the team morale high even through stretches of hardship.

Helping the offense charge for the Sachems were junior forwards Mike Rotondi, Monte Marrocco, Joe Gehrig and Chris DiCecca, who all imposed a serious threat to the opposition. Also, exerting a defensive force to be reckoned with was junior defenseman Anthony Martignetti.

The sophomore class was lead by offensive standouts Timmy Mitropoulos, Charles Bailey, Kevin Carson and Jay Spry. Shutting down the attempts of any Middlesex League players choosing to challenge them, Paul Troiano and Rory McCarthy defended their zone with reckless abandonment.

With one of the largest freshman classes in recent years, this bold group of newcomers were welcomed into the team with open arms. Unafraid to tackle any obstacle in their path, freshman Mike Seward, Mikey Messurri, Pat McGoff and Ben Lawrence all strove to assist the team in any way they could. In addition to these young rising starts were defense partners Zack Habescheid and James DiBlasi, nicknamed "the Trees" for their remarkable height and ability to withstand even the toughest conditions.

Girls' Hockey

Girls' Winter Track

The WHS girls indoor track team held its own this year in an incredibly competitive league. The girls fell just short of a winning record, finishing 4-5. Led by captains Meghan Cleary and Margot Boyer-Dry, the team worked hard and had lots of fun along the way. The season featured many extremely exciting meets; more than one came down to the last event. In one of the best meets of the season, the team managed to pull off a victory against Lexington, its traditional track rival. Another high point was the team's performance at the state relay meet, where several relay teams medaled; the distance medley relay even made meet history with its record-setting performance. Other highlights included the Division III state meet, to which Winchester sent 9 athletes. Meghan Cleary, Johanna Eidmann, Emma Spencer and Kristen Gagalis all placed in the top 6 in their respective events and were able to advance to the Massachusetts All-State meet. From there, Cleary and Spencer also advanced to New Englands. Gagalis, Cleary, Spencer and Eidmann were also named Middlesex League All-Stars. All in all, the Sachems had a great season. A dump run, team dinners at Anna's and Whole Foods, singing with cookies on the bus, and some funky spandex made for an unforgettable season. Thank you to everyone who contributed and to all of our supporters! Good luck next winter!

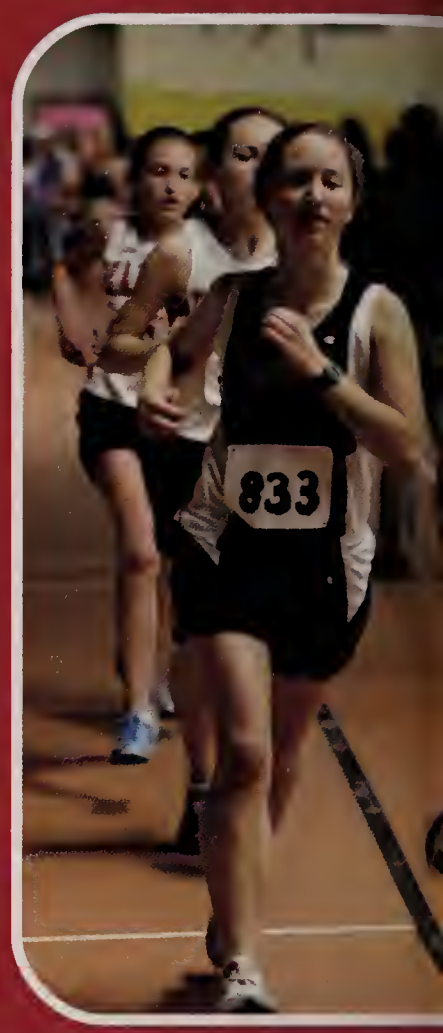

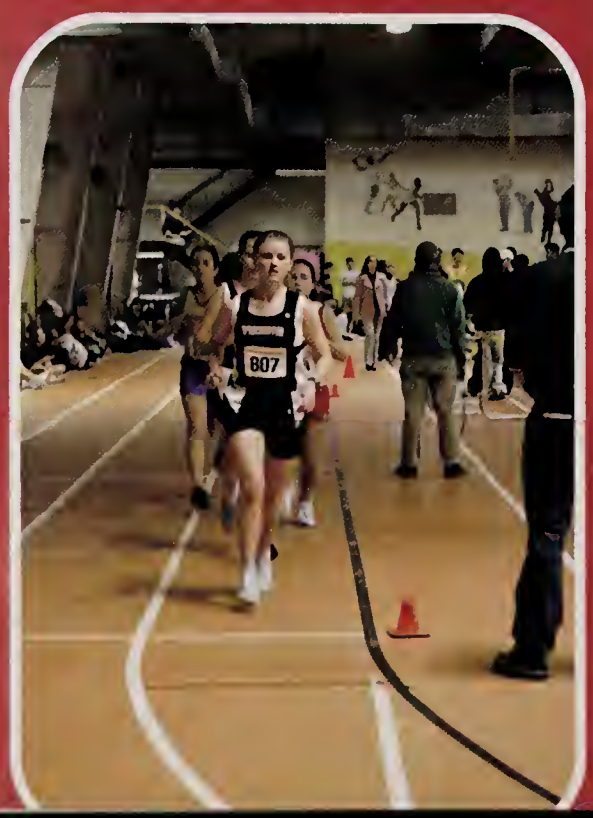

Boys' Winter Track

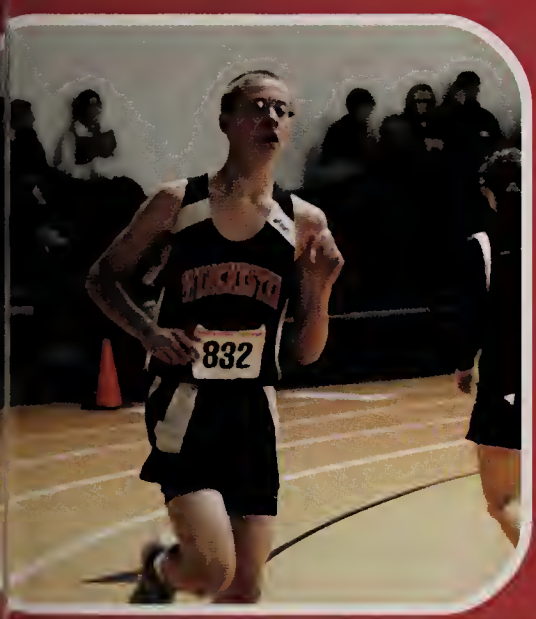

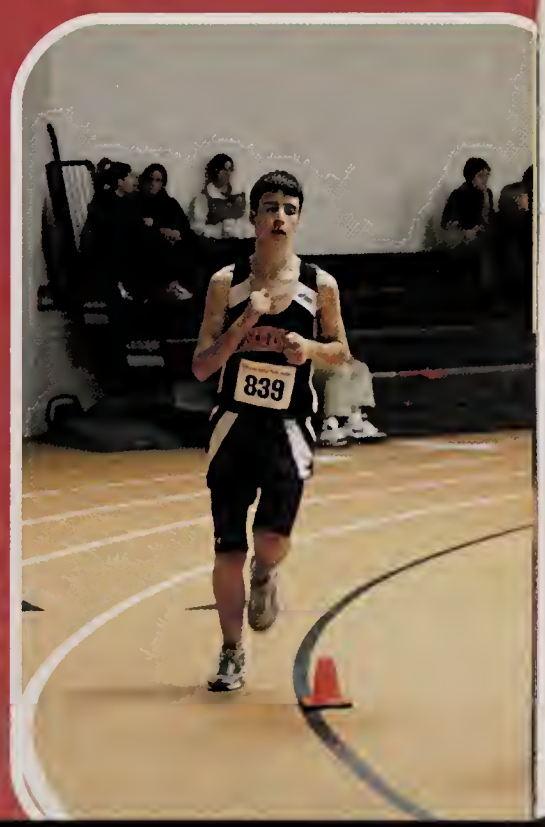

Boys' Basketball

Girls' Basketball

The 2006-2007 Winchester Girls' Varsity Basketball Team worked hard this past season and had a lot of fun while doing so. Although their record of wins and losses dosen't necessarily show it, the Sachems had a lot of success both on and off the court, and they used their team chemistry and athleticism to propel them to the next level of the game. Led by captains Katherine Bailey and Mary Miller, and stacked with seniors Jenny Bandi, Rachel Collins, and Lauren Fallon, the Sachems were tough competitors for any team they played. Entering each game with a great attitude and relentless determination, the Sachems left it all on the floor, and for that reason other teams knew that they had to be ready when game time came around. The seniors feel lucky to have led such a great group of girls, and wish the best of luck to the 2007-2008 team next season.

Boys' Tennis

The 2006 Boys' Tennis season was definitely one to be remembered as they became the Division III State Champions. This was the third state championship in four years and on the way to this crown they went undefeated 24-0.

The team had new leadership going into the season as they got a new head coach in Erik Hamilton, as well as four veteran captains in Alex Campbell, Kevin Lannan, Frank O'Loughlin and Sam Robinson.

After going undefeated through the regular season, defeating rivals Reading, Lexington, and Burlington on the way, the Sachems entered the tournament as the top seed. They lived up to this ranking as they barreled through the competition finally defeating Holyoke Catholic in the championship at Clark University.

The captains for the 2007 tennis seasons are Jeff Davis, Sam McElhinney, Alden Morse, and Peter Zink. They are looking forward to another excellent season both on and off the courts, hopefully ending with another state championship. As much of a detriment the loss of last year's seniors is, the Sachems will have plenty of depth in the returning squad.

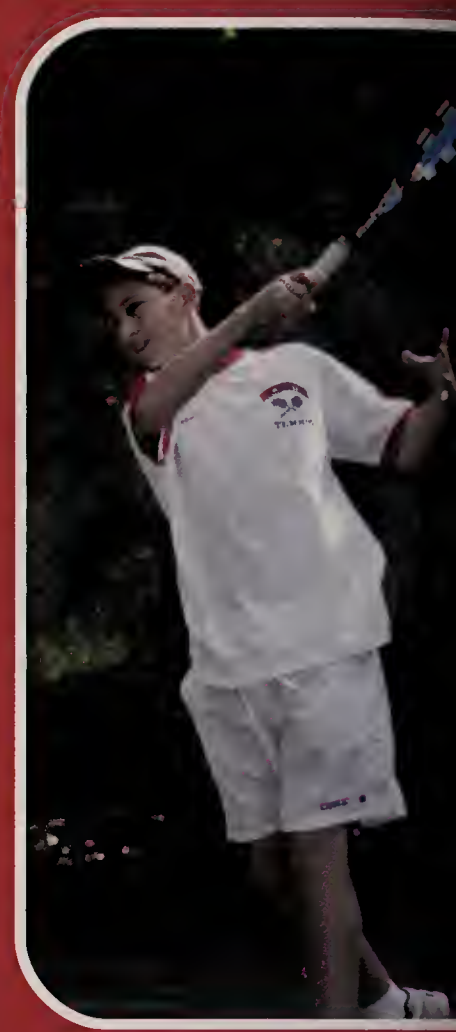

Girls' Tennis

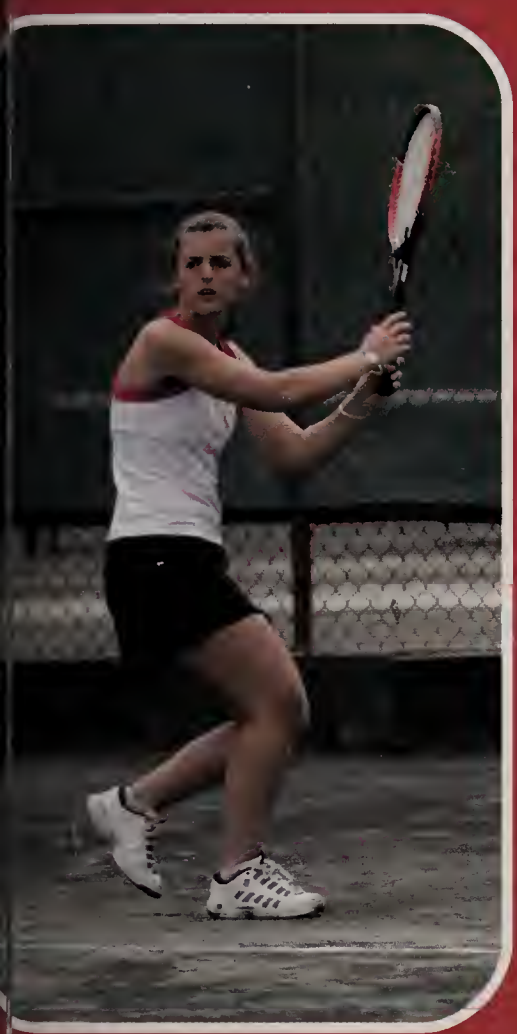

The 2006 season of the Winchester High School Girls' Tennis team proved to be very successful. We lost our tri-captains Jenna Weiner, Jessica Signor, and Natalie Lin, but we felt very confident with our new tri-captains: Katey Lynch, Jenna Kelly, and Devon O'Connell leading the team. The team was happy to have Coach Lori Casinghino back for another successful year. We had a strong record of 16-2. We lost to both Reading and Belmont the first time and then came back to beat both teams the second time around in hard fought matches. We continued to play well into the Division 2 State Tournament, beating our first opponent, Mt. Alvernia, 5-0. From there we played in the quarter finals, where we lost in a close match to Manchester by the Sea. Though the team was sad that the season was over, we were happy to hear that our first and second doubles were named Middlesex league All-Stars. On and off the court we had a lot of fun during the season which was filled with team dinners and slush after grueling practices. We look forward to the 2007 season and continuing the success of the Winchester Girls Tennis team tradition!

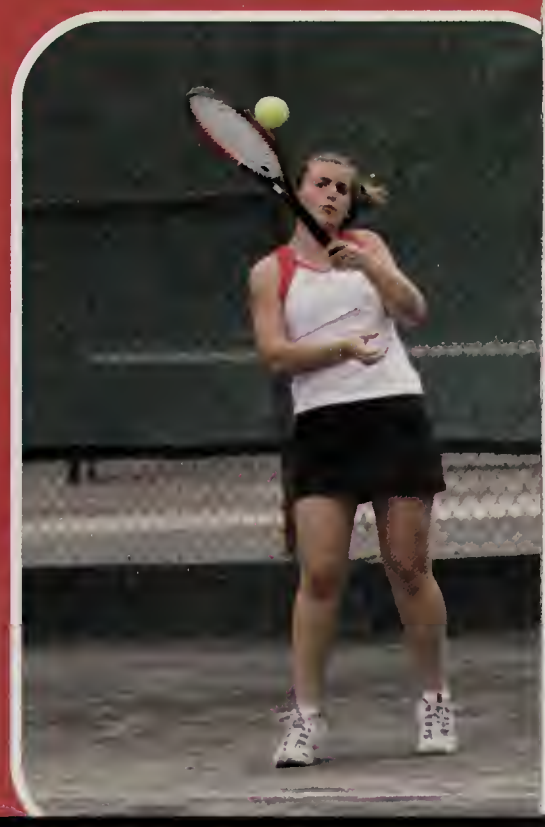

Softball

The 2006 season proved to be somewhat disappointing for Sachem Softball. Finishing the season with a 9-11 record, the team just barely missed the tournament. However, this record hardly reflected the effort each player contributed. Leading the team through several close games, including near wins against Woburn, Lexington, and Reading, by senior captains Heather Teahan and Siobhan Kennedy. Other seniors included Laura Stone, Mary Alice Gill, Leanne Bertochi and Nicole Wolf. Sharing the mound, lone junior Sarah Pongratz and sophomore Brooke Hirschfeld. The three remaining sophomores included Nikki Cronin, Jess Pashos, and Michelle Troisi. Freshman included Cristina Staffiere, Lucy Koup, and Marisa Lopez. The 2007 season brings the return of several starters, and although the team will be young, they are bound to become successful.

Baseball

In 2006, the Varsity Baseball Team hoped to continue the success the program had been having in past years, and they did just that. Under new head coach Dave Blanchard, the Sachems got off to an amazing start, winning their first six games, thanks to the leadership of Captains Nick Destefano, Mark Annese, and Chris Michienzi. After suffering a few minor set backs, the Sachems clinched a post-season birth with a huge 12-2 win over Woburn. In the State Tournament for the third straight year, Winchester snuck by a solid Triton club, 3-2, and then blew out Brighton 14-2 in the next round. The Sachems made it to the Division 2 North Semi-Finals, where they lost a tough game to Concord-Carlisle. They finished with an overall record of 15-8. This year, the team hopes to go even deeper into the tournament, despite losing some starters. Seniors Chris Michienzi, Derek Barauskas, and Mike Travaline will lead the way, and other returning Varsity players include Monte Marrocco, Andy Teahan, and Mark Hokans. The Sachems will have power at the plate and dominant pitching, and in 2007 they will be a force in the Middlesex League.

Boys' Spring Track

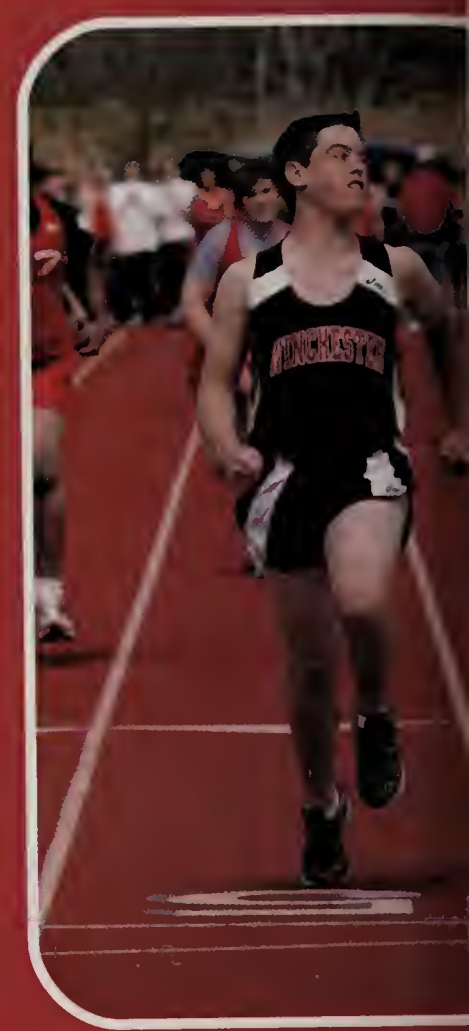

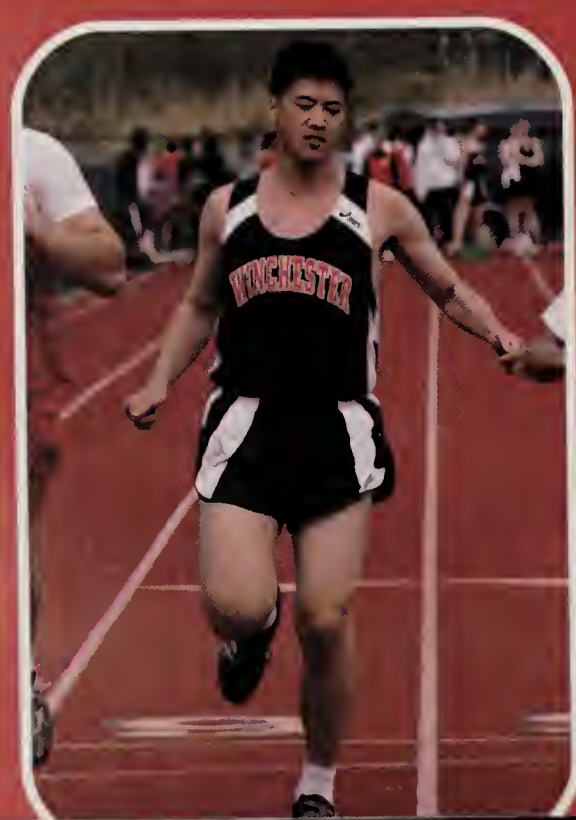

Girls' Spring Track

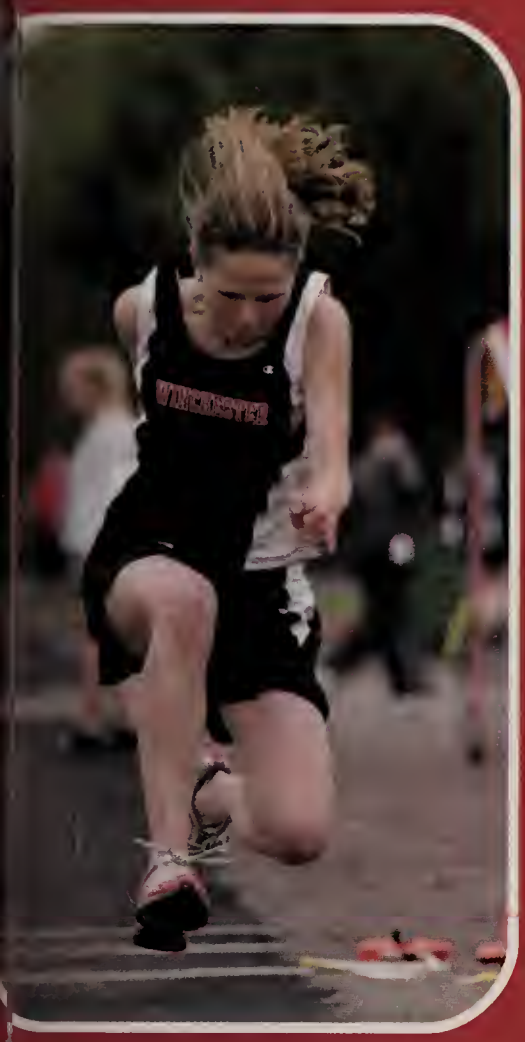

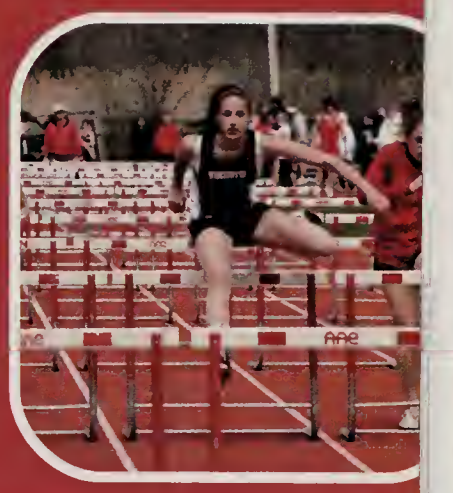

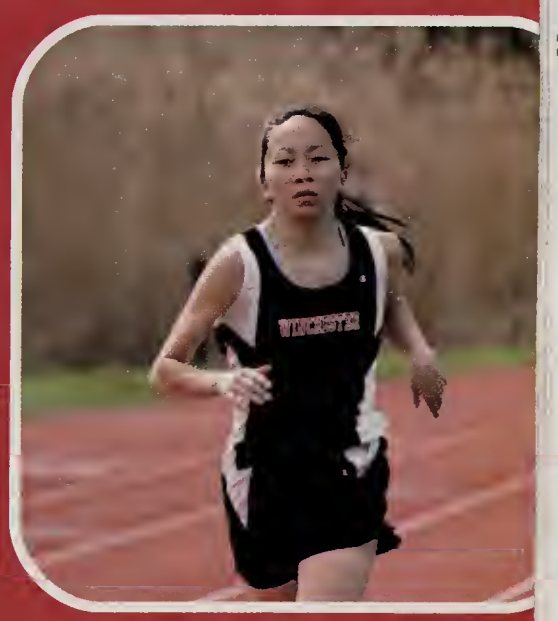

Boys' Lacrosse

The Sachem boys' lacrosse team has one of the most prestigious winning traditions in the state. The 2006 season was nothing less. With a strong defense lead by All- American Ryan Riedl and Mike Morrison teams found it difficult to find a way to the net. Chris Scanlon, Mike Bowler and Sam Seymour owned the midfield and Jeff Keady led the attackmen in goals. Finishing up the season at an impressive 15-6, the Sachems rolled into the playoffs. First they trampled over Pentucket Regional High School by a score of 16-6. Next was Martha's Vineyard where the two teams battled through the rain and wind. At the end it was the Sachems on top 15-5. The Sachems season ended when they made the trip to Medfield losing by a score of 14-8. Although the sachems lost the players in the class of 2006, they look to be very competitive in the Middlesex league and state. Captains Ben Moran, Billy Morgan, Michael Armstrong and Will Walker will be joined with returning players, Jesse Holland, Scott Ebbott, Andy Carr, Colin Currie, and Tucker Delaney- Winn. With guidance and support from coach Pirani and his staff the tradition will be carried for many years to come.

Girls' Lacrosse

The 2006 Girls Lacrosse program once again proved to be a powerhouse. For the second year in a row they reached the ultimate team goal by playing in the Division 2 State Championship game. However, they had to overcome some obstacles along the way. During the regular season they had only two losses: to Framingham and Westwood who has always had a vicious rivalry with the Sachems. The team went into the state tournament with high hopes that they would return to the final game to seek revenge on the team that bested them in 2005. They easily disposed of the first team they played, but scared their fans when they trailed during most of the game against Wayland. But, the Sachems dug deep and found a way and came out of the duel with a win. They found themselves where they had left off before, but this time on Norwell's turf. The game was evenly matched and nail biting until the very end. The final score was 9-6 Norwell. Although the team feels they could have won, they improved greatly from the previous season when they lost to the same team 19-8. The 2006 Girls' Lacrosse team couldn't have asked for harder working captains, Tissy O'Connor, Anna Collins, Courtney Bryan and Jackie Wilson who were all great role models and will be truly missed. Not only did these four leaders impact the team, but so did the other five seniors, Maureen Davis, Libby Galvin, Clancy Meagher, Sheridan Culhan, and Kaitlin Fitzpatrick. They all added to the positive team chemistry. In the 2007 season the captains Maria D'Amico, Rachel Collins, Audrey Joy and Meg Sullivan along with seniors Gen Colton, Mariko Blakely, and Renee Riva will do everything in their power to finish what they started in 2005, win the State Championship.

Sailing

Sailing Team: A phenomenal year. Under the leadership of Ron Sandstrom and Harry Levinson, the WINCHESTER VARSITY SAILING TEAM prospered in the spring season. Bumping up a division, the team came out with a bang, surprising all the critics. Winchester not only fit into this new division (Division II), but the team came out with a winning season in a completely new style of racing. In former years, the team has worked mainly on individual "fleet" racing. However, with the division bump, Harry and Ron, with immense amounts of tactical experience under their belts, encrypted all the knowledge of team racing they had onto the minds of the starting sailors Liz Wilsterman (Skipper), Sophie Bellacosa (Crew), Dave Snebold (Skipper), Claire Marian (Crew), Willy Leathers (Skipper), and a culmination of other sailors on the team. Although in the League Finals, Winchester came out disappointed, their coach started from scratch, and with a stroke of magic, determination, and sublime skill, the team captured seventh place overall in the State Sailing Finals.

This season, the team is in the hands of Junior (historical!) Liz Wilsterman and Senior (the only one) Justin Cohler. "I feel as though the team shows great promise this year, and I'm really excited to be a part of a team on the rise!" Said Sophie Bellacosa, who will be the crew of Liz Wilsterman in the upcoming season. Cohler has yet to find his crew. The only thing that can be said about the WINCHESTER VARSITY SAILING TEAM is: We've only just begun!

Good Fun!

SACHEMS

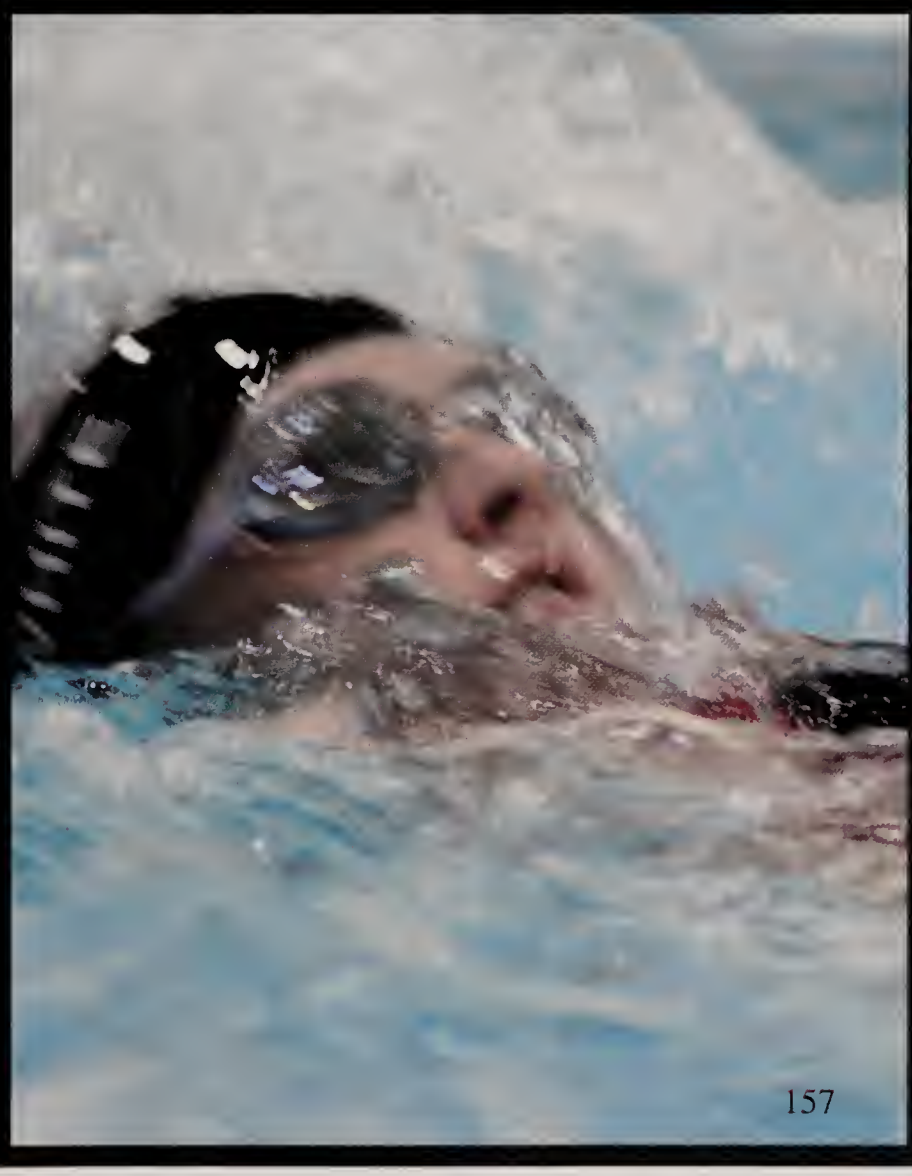

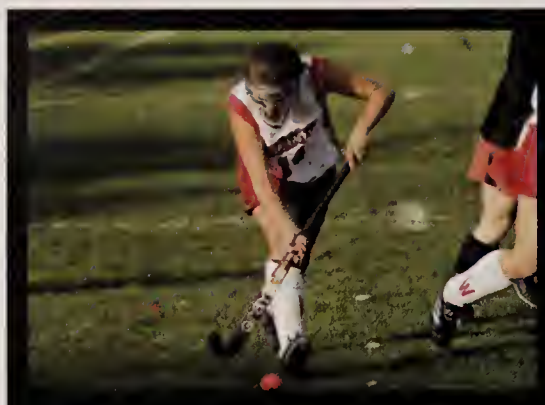

21
13
18
19
17

CHAMPIONS
1995

17

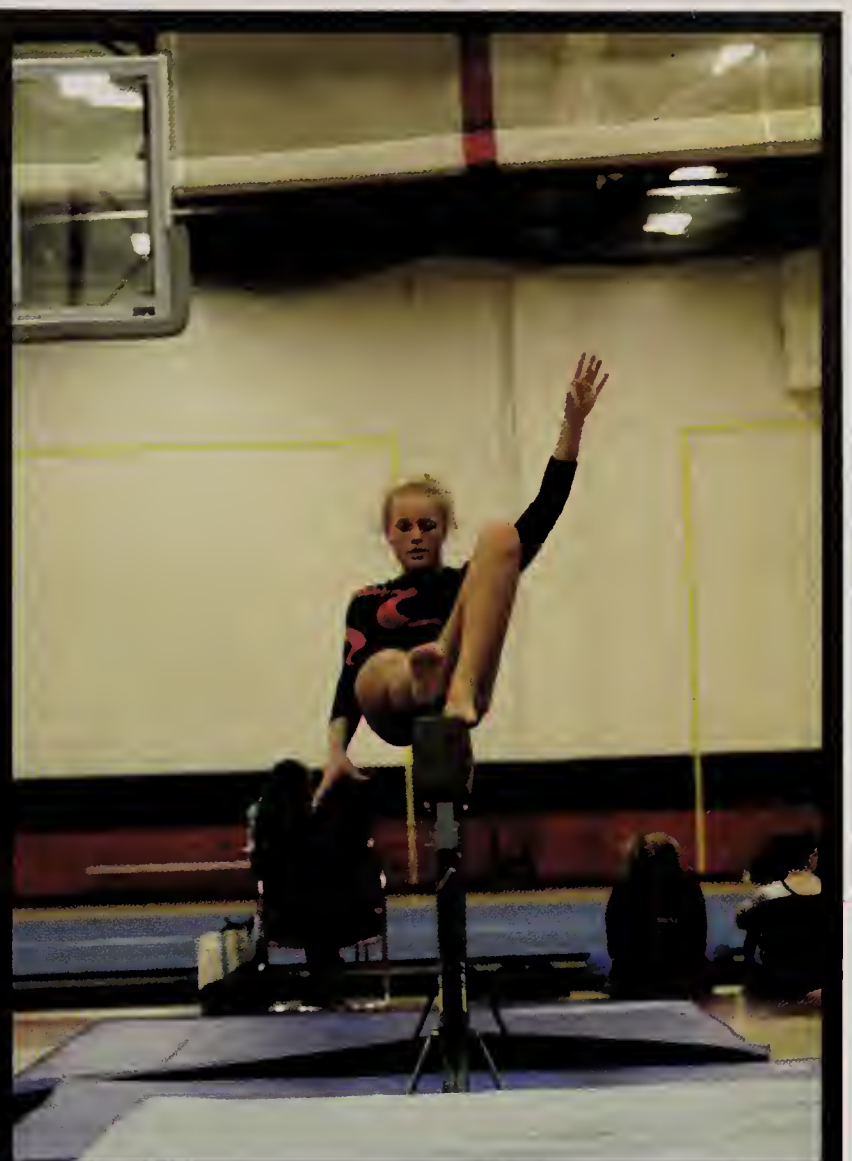

17
19

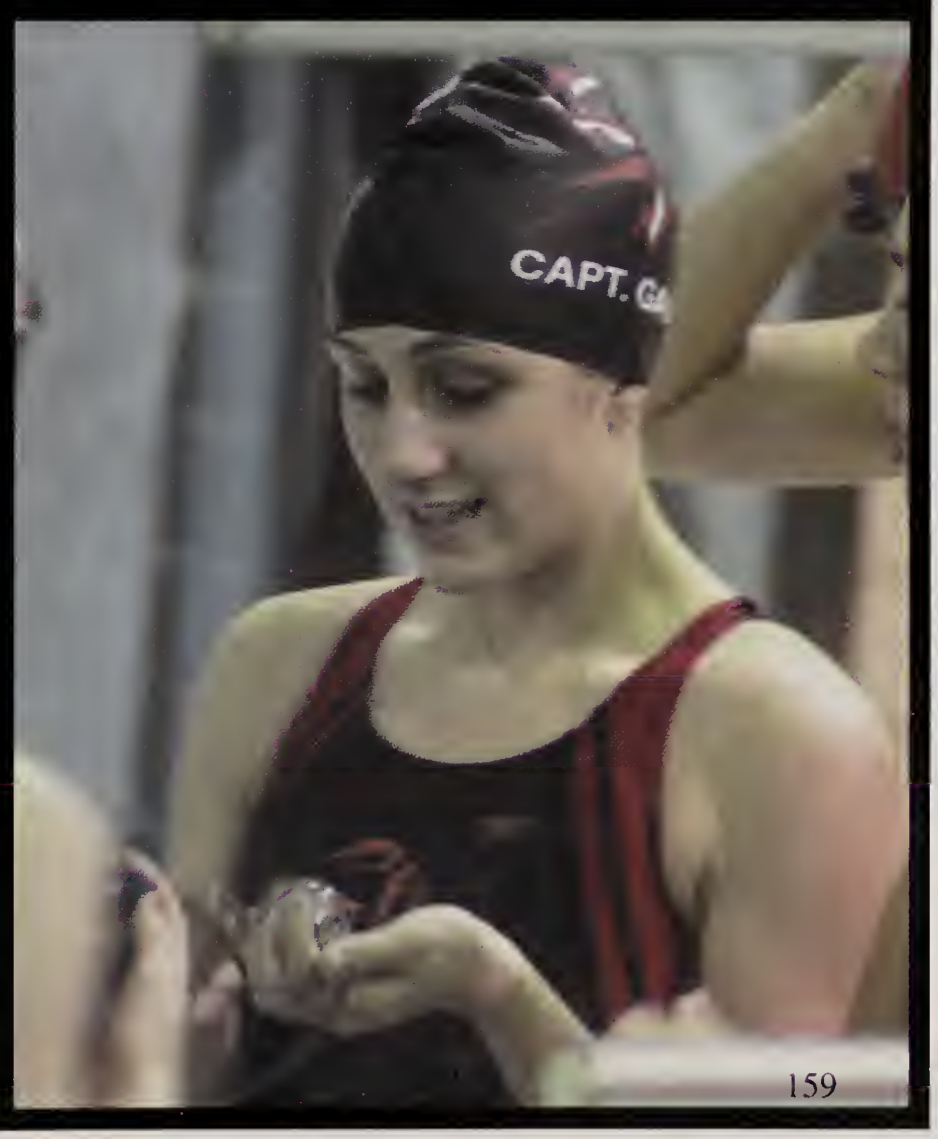
CAPT.

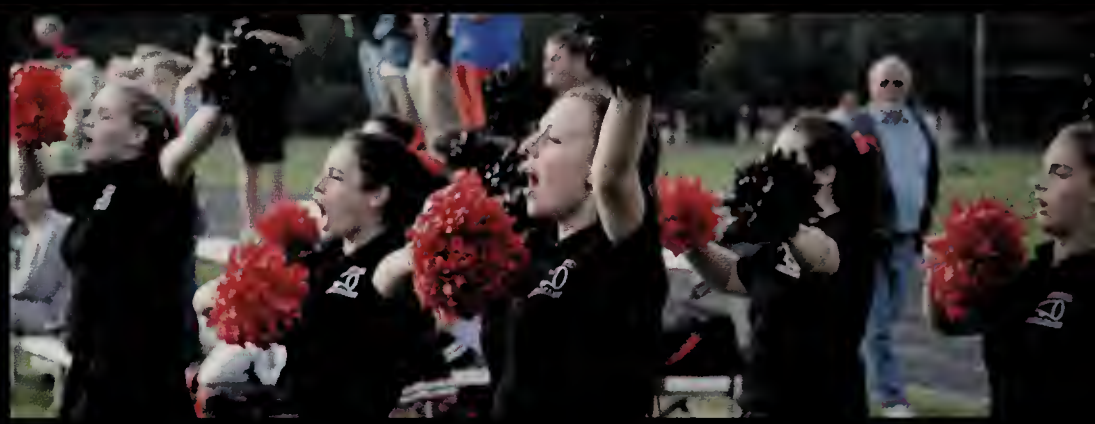

WINCHESTER

2007
Winchester
Clubs

Connect & Commit

In its third year, the Connect & Commit club, part of Winchester High Schools community service learning program, proved once again to be an essential club for the high school community. Led by student leaders Meghan Cleary, Martin Demasco, Anne Faber, Kristen Leathers, and Brendan Vogt, with support from Program Director Amanda Gordon, club members organized benefit events and volunteered in partnership with numerous organizations in the greater Boston area. Every Tuesday night students from every grade and social group congregated to work together toward the common goal of helping others and the community. Although over 200 students took advantage of the opportunities outside of school and the club, such as volunteering at organizations like Rosies Place, Cradles to Crayons, and tutoring at Muraco elementary school, a great deal of our time was dedicated to planning and sponsoring our own events. At the Halloween Social & Costume Drive, WHS students enjoyed dressing up, pie eating contests and food, while the profits went towards costumes for the Boys' and Girls' Club in Charlestown. We organized the second annual Ragin' Cajun Food Festival, with authentic Cajun food from Blue Ribbon Barbecue, Red Bones and our own recipes, to benefit the victims of Hurricane Katrina who continue to suffer from hunger, homelessness and unemployment. The dedicated members of Connect & Commit are constantly taking advantage of new volunteer activities to reach the ultimate goal of making a difference both locally and around the globe.

Student Council

As membership continues to increase this year, Student Council has persisted in its quest for Winchester High School's improvement. With this year's revised mission statement, Student Council's objective has become clear; Student Council is a group of students whose common goal is to organize events in order to increase school spirit and involvement amongst the student body, as well as enhance the quality of life for students through communication with the administration. This year, Winchester High School's Policy Committee has risen as a sector of the Student Council; students on this sub-committee review WHS policies and regulations which they feel have become obsolete and are in need of revision. Second-year advisor Michal Robbat has worked with President Sam McElhinney, Vice President Lily Holland, Secretary Susan Colt and Treasurer Ryan Fitzpatrick to lead a well-enthused group of students this year. The group has been successful in both its movie night in November ("Ferris Bueller's Day Off"), and also in its sales of Sachem lanyards and window decals at Open House in September. Events being reviewed and planned for later in the year are another movie night, the annual talent show (March 25), annual dodgeball tournament, and a first-time trivia game show event, as well as the scheduling of a Pep Rally for sports in the winter and spring seasons. Many great things may be expected from the Student Council for the remainder of this year, and in ensuing years.

Excel

Nicole Aldo
Danielle Bastarache
Matt Butz
Sara Gigli
Jessica Harris
Jahmal Haney
Dane Kenney
Mike McHugh
Danielle Provenzano
Justin Rebolo
Miguel Tirado
Latisha West

Dan Markowitz
Carolyn Pratt

SOS / SADD

...the little club with the big impact

Students in SOS / SADD (Students Offering Support / Students Against Destructive Decisions) dedicate themselves to providing their peers with education beyond the classroom.

Our goal is to equip students with accurate information that will promote healthy decision-making, well-informed choices and improved self-esteem.

Each year, the club sponsors four major programs, one for each grade level. These include programs on Sexual Health, Stress Management, Drinking & Driving, and Depression & Suicide.

Club Advisors: Dan Markowitz, School Psychologist & Faye Kurnick, Clinical Counselor

Democratic Political Club

The Democratic Political Club was started last year by senior Katie Van Adzin and sophomore Alexandra Bolles, with the help of local Democrats, the Town Democratic Committee, and club advisor Mr. Maloney. While they are primarily a Democratic club they are open to members of any and all parties (or lack there of). Their hope is to engage high school students in political discussions, causes, and events in order to create and fuel interest in politics. The club, though but a toddler, has been mentioned in the Red and Black and specially featured in the newsletter for Pathfinder International. The fund-raisers have brought in hundreds of dollars, which were donated to various political organizations, including Pathfinder and Amnesty International. There is always a generous amount of food, music, and active discussion and planning at every meeting

Latin Club

The Latin Club under the supervision of Latin teacher Mary Elizabeth DeCamp was formed in the Fall of 2006. It consists of approximately 60 members. Most members are Latlin students, although membership is open to any interested students at WHS. Activities are social, educational and cultural. Movies, crafts, bake sales and meetings are held with a year-long focus on the annual Junior Classical League's state competition in April. This year's officers are: President-Kathleen Burke, Vice President-John Erikson, Secretary-Rosina Mummolo and Treasurer-Katherine MacDonald. The club is anticipating a good showing at its first state-wide meet.

Spectrum

Spectrum, the little group you might not have heard of, that is taking over the school, one day at a time. IT'S THE APOCALYPSE! Ok, not really, Spectrum is just a cool club with great goal and even better members. Spectrum had a great time this year promoting diversity, acceptance, and tolerance in Winchester High School. We participated in National Coming-Out Day, our own new Day of Dialogue, and of course National Day of Silence. As in past years, it has continued to be a fun place to hang out after school, but it increasingly has a focus on activism and education. Good times for everyone, hope they continue and get even better next year.

Anime Club

:s been a good year for the anime club. Though we are currently few in number, we feel that our enthusiasm more than makes up for it. We inhabit the dark recesses of B204, which we alone have figured out how to close the window shades. There, we carry out our all important business of watching anime, and arguing which anime character has the spikiest hair or who is strangest. We also talk about video games and eat. Ramen Days (fresh ramen mind you. none of that instant stuff) are looked forward to. The highlight of the year was the club trek to Anime Boston 2007 in April. There we met others like ourselves, and celebrated that which we love. This is also the year that we managed to find our new mascot, The Kiwi King. A fun loving kiwi, he mostly hangs around in Mr. Altman's room, though he has been known to wander. Please, if you see him, please do not attempt to erase him. You cannot kill the Kiwi King, and it is futile to try.

Also, Thank you Mr. Skinder, for being our advisor and letting us use your room Please let us back next year.

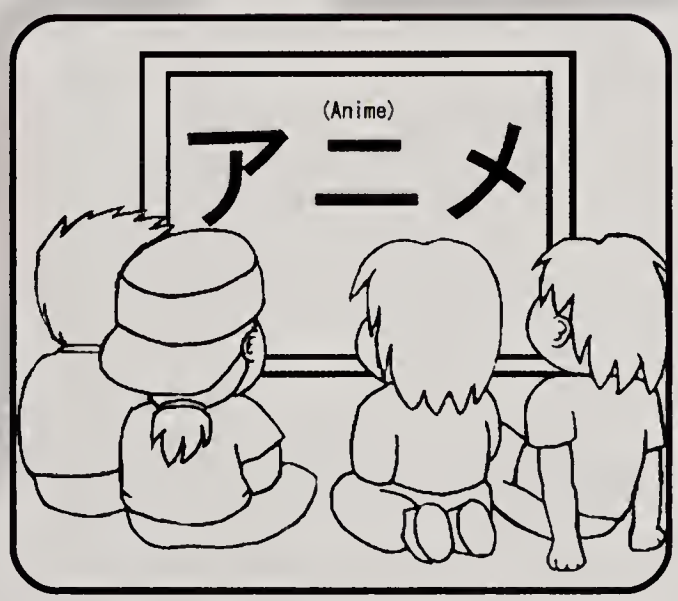

Robotics Club

The Winchester Robotics Team uses interest generated from robotic competition to stimulate technical literacy skills and team working skills, as well as to produce engineers and leaders of the future. The team aims to improve math and science education in Winchester by giving students an opportunity to learn those subjects outside of the classroom in an entertaining and educational fashion.

The Robotics Team had entered two very different robots into the 2006 Bots IQ competition in the 15-pound weight division, a field of 46 competitors (double-elimination format). Both entries made it to the quarterfinals.

EX-CON

Ex-Con, short for Exterior Considerations, placed a remarkable 4th overall. Its weapon of choice: a pneumatic-powered lifting wedge. Once released, the force of highly pressurized air lifts an entire 15-pound robot off the ground.

With the opponents wheels off the ground, Ex-Con and driver Ted Loomis (now in college) used high torque motors and a cleverly shaped wedge to drive into and under other robots, driving them into the arena walls.

Ex-Con's strength was also its weakness. The wedge was so low to the ground that, when driven against the wall, it got stuck in the small opening between the wall and the floor and was forced to forfeit.

GORILLA

Meet the Gorilla, a beast of metal bent on destruction. It uses its 3000-RPM motor to spin a sharp titanium blade at half the speed of sound. With such a deadly defense few robots dared to approach it But those that did met with an ill fate.

Spectators and judges alike were wowed by the deafening roar of the blade which shot sparks into the air at every collision. Driver and team captain Charlie Feng maneuvered the robot to within hitting range of an opponent, using two powerful rear wheels to steer and the blade to attack.

Gorilla's main weakness was in battling bots low enough to the ground to avoid its lethal blade. Helpless, Gorilla was wedged against the wall of the arena and its blade incapacitated. Nonetheless, i finished an impressive 12th overall.

Harvard Model Congress

The nine members of HMC, ranging from sophomore to senior, were really excited to participate in the conference this February. The HMC offers this description of the 4-day event: As Franklin D. Roosevelt said, "We cannot always build the future for our youth, but we can build our youth for the future." The success of a democracy depends on the informed participation of its citizens, and the future of any democratic state is only as bright as the intellect of its next generation of leaders. Harvard Model Congress recognizes the need to prepare students for meaningful civic engagement. With a commitment to experiential education, HMC has developed a comprehensive program of carefully designed simulations of all three branches of the American federal government, along with a diversity of special programs that explores inside the beltway activity. The scope and depth of knowledge imparted by these role-playing simulations offer students valuable hands-on experience as they become politicians, lawyers, bureaucrats, lobbyists, and judges. Our representatives from Winchester spent much time preparing and researching for the program and even raised over a hundred dollars in fundraising through bake sales. We hope to continue this tradition into the future and always welcome new members.

Red & Black

The *Red & Black*, Winchester High School's official and completely self-sufficient student newspaper, examined the drama, controversies, and culture of WHS in its successful 67th year. A team of dedicated, creative students, led by Editors-in-Chief Caroline Turner and Christine Donnelly, reported on both the victories and dilemmas of the WHS community. Donnelly and Turner, along with Faculty Advisor Chris Miller, Editor Kristen Cronon, Opinion Editor Katie Van Adzin, Student Life Editor Charlie Huntington, Arts Editor Pete Stein, Sports Editor Meghan Cleary, Business Manager Anne Faber, Photo Editor Emma Spencer, and Computer Editor John Frongillo put out nine issues this year, including an April Fools' edition and a Senior Edition.

In early November, editors spent ten hours in a van with their fearless driver Juan to attend Columbia University's fall journalism conference. In New York they met editors from all areas of New England and gained insight about conducting interviews, writing articles, keeping writers and photographers on schedule, and creating eye-catching layouts. Although usually sleep-deprived, the *Red and Black* team has since worked in harmony to produce a newspaper that the school community finds interesting and advertisers and subscribers willingly support.

Although the midyear deterioration of both their laptop and printer was unfortunate, Donnelly and Turner ultimately met success while working in their beloved and wonderfully overheated *Red and Black* room. They are ready to pass their responsibilities and privileges to Cronon and Huntington, the designated fearless leaders for the 2007-08 school year.

Spanish Club

Spanish club's inaugural year was a busy one! Under the leadership and guidance of faculty advisor Ms. Kean, President Christine Donnelly, Vice esident Tessa Strelow, Treasurer Lisa DiTullio and Secretary Meghan Cleary, WHS' new club flourished. Members began getting to know each other at a zza party near the start of the school year. Many had already met last spring hen they'd joined to elect officers and cook up some Tortilla Española, so the roup came together very quickly. Within weeks, members found themselves exploring Argentinean tango dancing in each others arms at Springstep in edford. The club so enjoyed that dancing that they felt compelled to continue studying it by watching Take the Lead, starring Antonio Banderas, at an ice ream sundae fiesta. Inspired by the films good works, the club began looking for ways in which they too could help the community. Thus began the Christmas toy drive. Over 70 gifts were donated by students and faculty and hipped to recently arrived Spanish-speaking immigrant children at the Centro ispano Católico just north of Washington D.C. Then, the club turned its focus o Carnaval in February. Working with the French and Italian clubs, Spanish ub members crafted piñatas and hosted a very exciting Carnaval celebration. s the year wound on, Spanish club didn't slow down. With dinners at Anna's aqueria and a Spanish cheese night rounding out the year's events, Spanish lub had a busy but very enjoyable year; next year's members will have a lot to live up to if they are to surpass such initial success!

Yearbook

The yearbook was created by Carolyn and Paul once again, and in hoping that there would be more students who would help put together. They succeeded, and this year the had multiple students come to help organize the 2006-2007 yearbook. Seniors MaryEllen Spang and Lauren Fallon and junior Nikki Cronin contributed a lot of their time and creativity. Other students would come once i a while and it was always great to see their faces. This year we did the yearbook all online with Yearbook Avenue created by Jostens, which was a new step for everyone It was more organized and it was easier to put together. We hope that everyone will enjoy the yearbook and hope that it will brin back memories of your high school years. Good luck 2007 Seniors!!

Math Club

The WHS math team is a good opportunity for students to discover that math outside of math class can actually be interesting, much like a Sudoku puzzle. A variety of competitions are available to those who wish to participate, and colleges look for extracirricular activities like these contests, especially the AMC tests. A high AMC score may guarantee entree to prestigious universities, in fact.

Meetings are spent preparing for the AMC 10/12 test in February, holding mini-competitions, and discussing the finer points of the Rubiks Cube. Next year, the team plans to participate in monthly math meets.

PAL

The Peer Alliance Link has continued to grow in the past year, with over 180 upperclassmen participating. Our PALs continue to personally welcome every incoming freshman student and make them feel as welcome as possible. Conducting tours on moving up day as well as the first day of school, their vibrant green shirts have become a clear sign of high school hospitality. This has been the first year of the PAL Pancake Breakfast, serving the freshman class and their new upperclassmen friends, a complete success due to the number of participants and help from our coordinators; Ms. Martin and Ms. Betcher. This organization has had a large impact on student life and is committed to doing so in the future.

2007
Winchester
Student Life

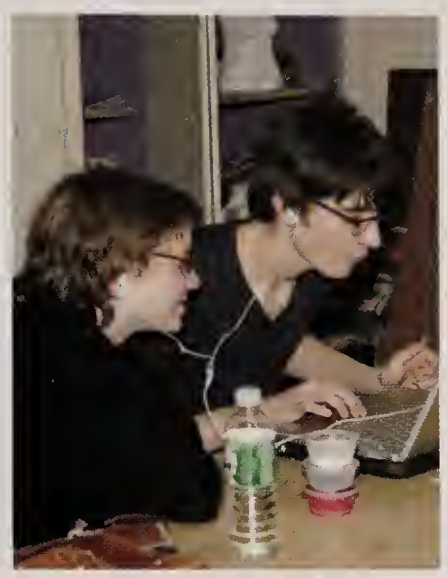

UMAS

OHIO STATE

AERO
DIVISION CHAMPS

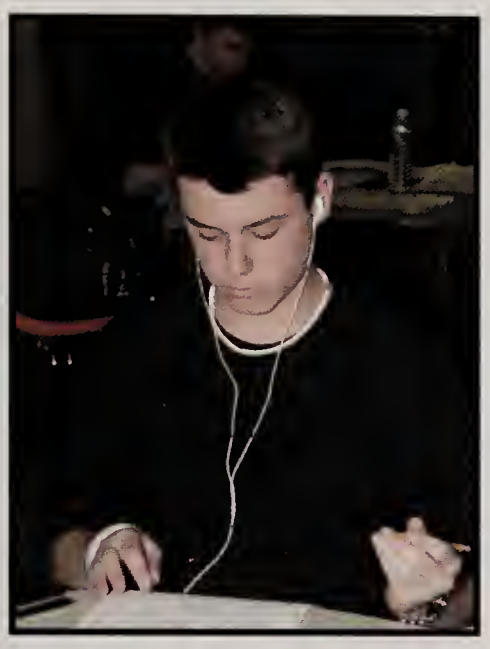

USA

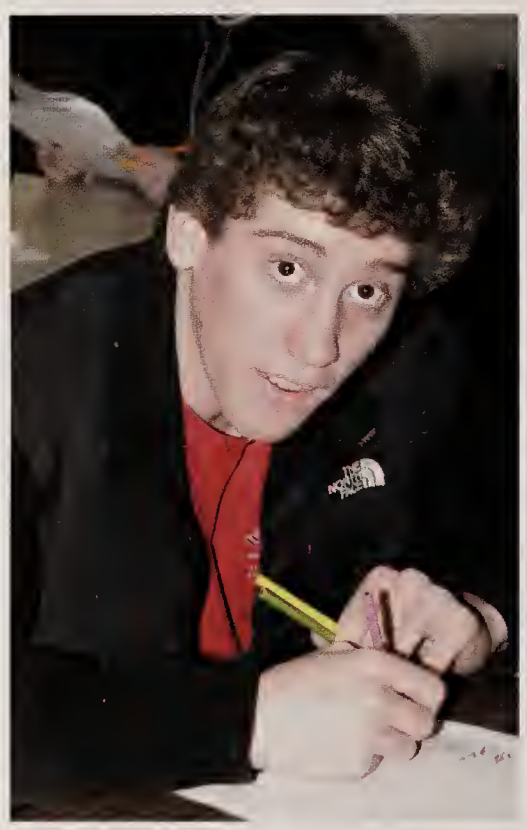

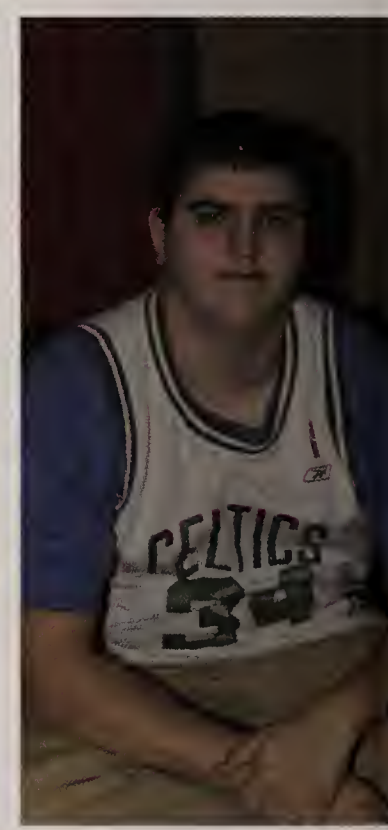
CELTICS
34

WRESTLING

SALTHEMS
LACROSSE

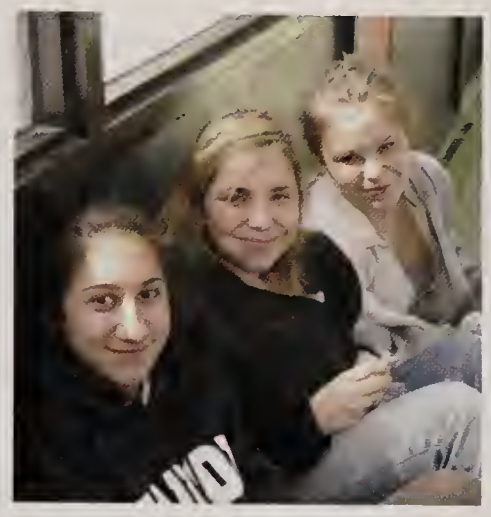

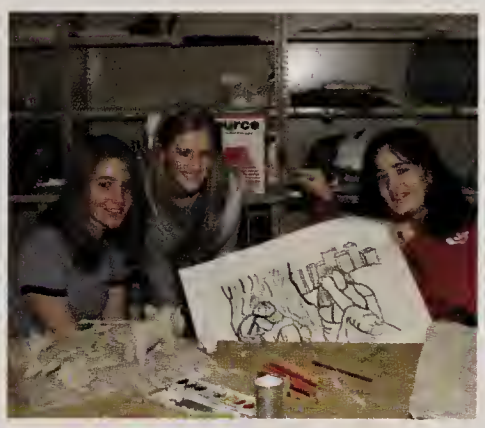

ITALIAN

SALTHEMS
SOFTBALL

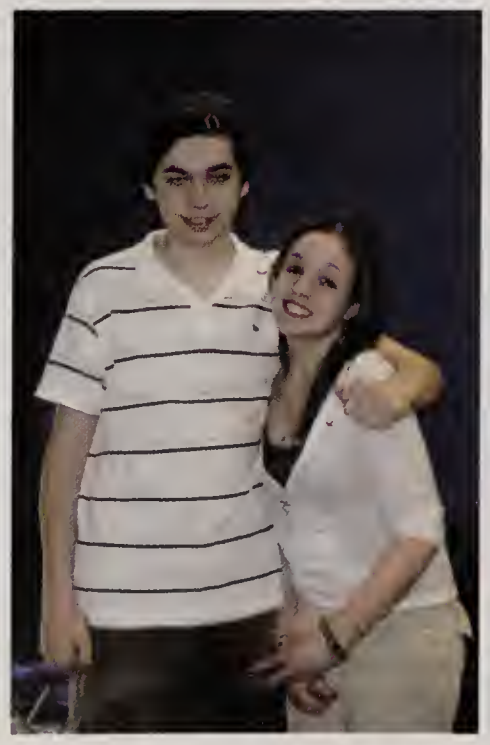

EASTON
HOCKEY

PROVIDENCE

HARVARD

SWIM

Cabaret

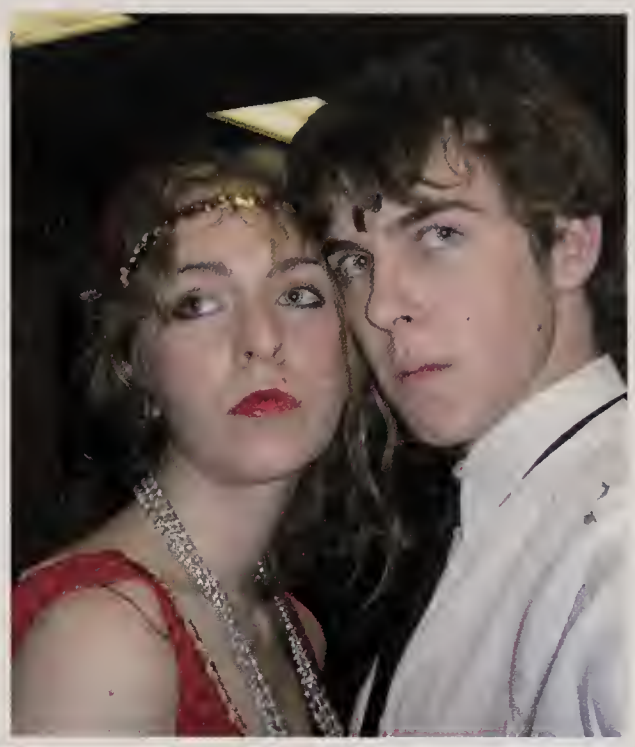

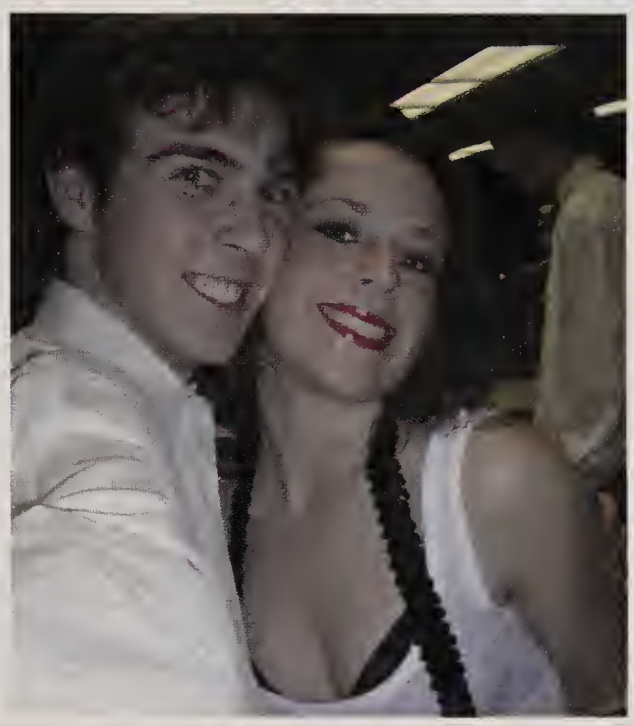

2007
Winchester
Parent Messages

"Oh, The Places You'll Go!"

Alex,
Go confidently in the direction of your dreams.
We're behind you all the way!

Proudly and with much love,
Dad, Mom and Grant

Congrats Mary Ellen! We are so proud of all you have accomplished.

Love, Mom & Dad
Kristin & Kevin

Courtney Dillon

There's a big beautiful planet...
Courtney, it's kind of fun to do the impossible.
We're behind you all the way!

Love,
Dad, Mom and Kaitlyn

Congratulations & Best Wishes

Class of 2007

Sarah Ricci

Sarah,
You have matured into a
caring and loving young lady!
We are so proud of you!

Love you sweetheart!
Mom, Dad, Christina, Laura
and Micio

Brianna Colby

Congratulations, Brianna!
We are very proud of you!
You light up our lives!
Love,
Mom and Dad
Danielle, Amorette, and Mariah

Devin Dobbins-McCarthy

In 20 years you'll look back at photos of yourself and recall iin a way you can't grasp now how much possibility lay before you and how fabulous you really looked."
Baz Luhrmann

All our love,
Mom, Skyler, Orion and Cooper Jay

Nick Hawksworth

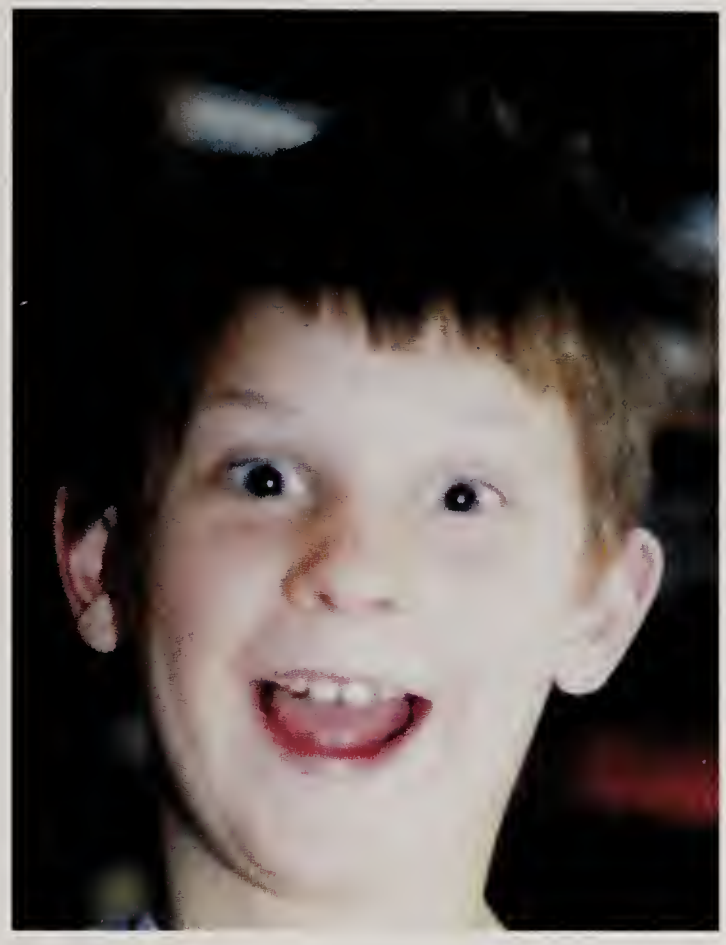

Nick,

You will always be the sunshine of our lives and will take our hearts with you where ever you go.

"May the road rise to meet you.
May the wind always be at your back.
May the sun shine warm upon your face.
The rains fall soft upon the fields."
- Irish Blessing

Love,
Mom, Dad and Jane

Nat Quinn

With all the love
the world
from
Mom, Dad and Ann

Congratulations Class of

2007

from All of Us at

Burlington Studios

Winchester High School

Gordon

Thom

Liz

Jill

Matt

Nate

Official Yearbook Photographer

781-272-4700

www.burlingtonstudios.net

99 Cambridge St. Burlington, MA. 01803

Lisa

Lauren

Brian

Amy Kent

Let your heart lead
the way to your
dreams. May we
always see you smile
and hear your laugh.

Love,
Mom, Dad and
Hilary

Hannah Arwe

Audaces Fortuna Iuvat.
Vergil

We love you.

Mom, Dad and Jake

James Barrett

Little Guy

Wait - A Moment To Reflect!
We Love You Always,
Dad, Mom, Revelle, and Tory

Kati Wasserman

Never Lose your adventurous spirit!
Congratulations. We love you,
Mom, Dad, Robert and Marc

Brett Howley

Brett Katharine,
We are so very proud of you.

All our love,
Mom, Dad, Patrick & Ginger

Live in the sunshine, swim the sea, drink the wild air...
Ralph Waldo Emerson

Anna & Peter Zink

School's Out!

With love and congratulations,
Mom, Papa and Elizabeth

Greg Berman

Not just
a boy...

He's an
attitude!!

and we are so proud of him!
Mom, Dad and Dan

Jonathan Myers

Congratulations, Jonathan!

We are very proud of you.
You are a great guy who is ready for anything,
and everything!

Love,
Mom and Dad
Dave and Josh

Scott Ebbott

HAPPY LANDING
SCOTT!

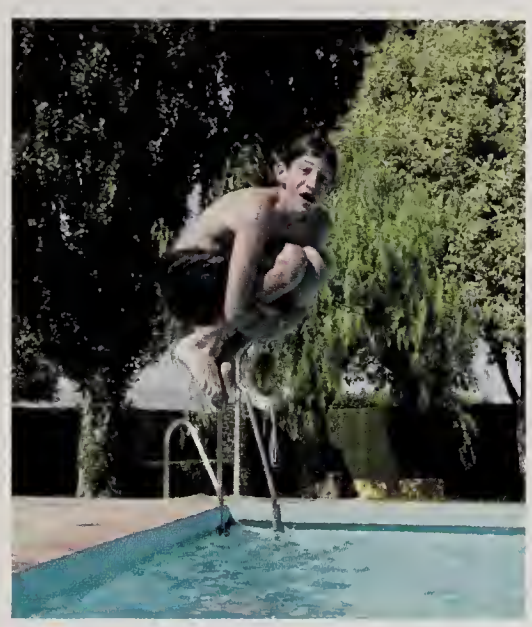

WITH PRIDE AND LOVE,
MOM, DAD, AND ERIC

Christina Richard

EAT 'EM UP!

LOVE ~ MOM, DAD, AND PAUL

Matt Haffenbeffer

Your smile reveals your happy and enthusiastic spirit. Keep it forever!

Congratulations and lots of love,

Mom, Dad, Katie, Chris, and Roz

Julie Rocco

Keep Smiling Boo-Boo!
We Love You, Julie.

Daddy, Mom, & Holly

John Bryan

You've worked so hard for all you've achieved, and you have made us very proud.

Congratulations!
Love, Mum, Dad, and Joe

Jonathan Sbeter

" I can't see from down here I can't
Congratulations Jonathan.

Love, Allison, Stephen, Andrea an
Dad

Enter through the narrow Gate

Katie Tinmouth

We congratulate your successes
.... appreciate your creativity
....respect your kindness
....admire your originality
....acknowledge your unique self
....always understated.....

Much Love Always....
Mom, Dad, Leigh & Lily

Chris Michienzi

Friends.....
Memories.....
Prom.....
Good Times.....
Senior Year.....
Football.....
Baseball.....
Enjoy it all!!

We love you,
Mom, Dad, Philip, Stephen, Nana,
Papa & Nana Marie

Darcy Corcoran

Darcy,

We are all so very proud of you.

Congratulations.

Love,

Mum, Dad, Billy and Bobby

Emily Potter

"Those who bring sunshine into the lives of others, cannot keep it from themselves."

James M. Barrie

Thank you for bringing us sunshine!
"Be happy every day."

Love, Mom, Dad, Katie & Kevin

Sarah Kennedy

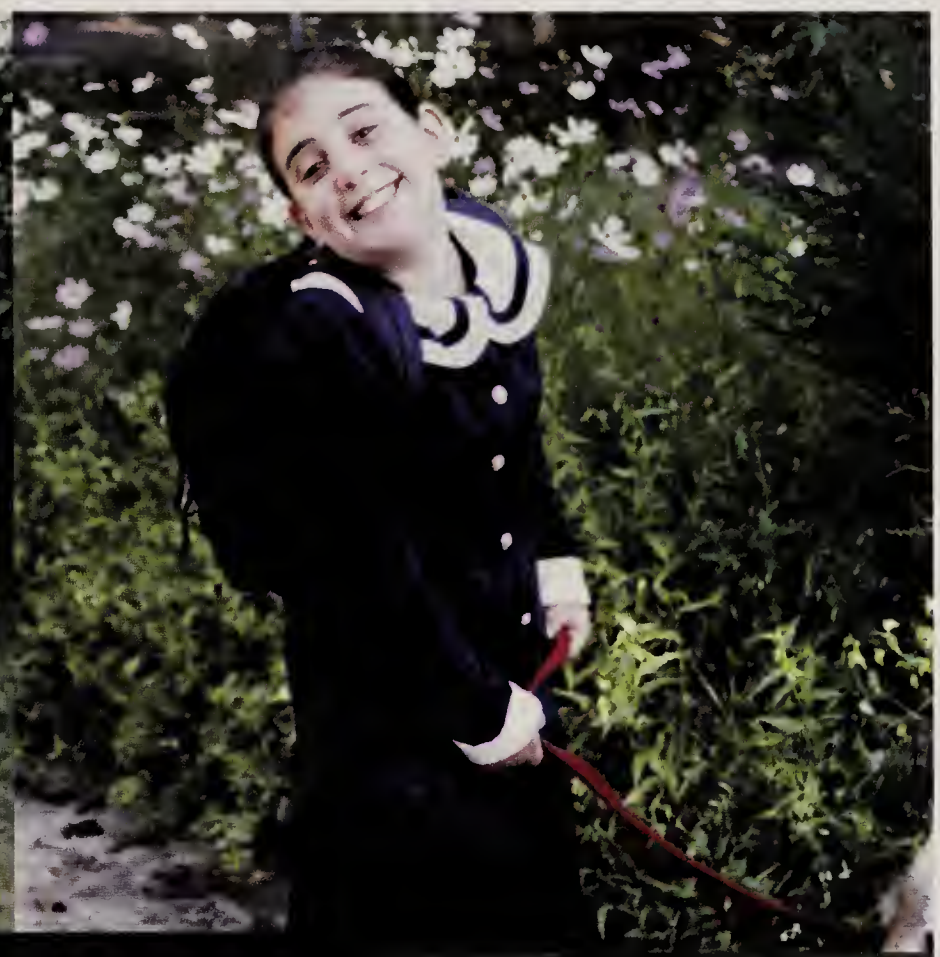

Kristen Leathers

We love you and are so proud of you Kristabelle!

Enjoy the journey and stop and smell the roses along the way.....

Lots of Love,

Mom, Dad
Megan and Casey
Zack, Janette and Nuxi

Greg Nash

"It takes courage to grow up & become who you really are."
~E.E. Cummings
Congratulations Greg, we are proud of you!
Love ~ Mom, Dad & Devin

Samantha Engle

Sam,

Your indomitable spirit and great heart have been apparent forever.
May they serve you well as you step out into the world-
Love you forever,
Mom, Dad, and Christian

Hannah Griesinger

Congratulations Hannah

We are so very proud of you!

Love,
Dad, Mom, Peter & Lily

Caitlin Grelotti

"Go confidently in the direction of your dreams." (Thoreau)

We love you
Mom, Dad and Matt

Thomas Casserly

Congratulations Thomas!

We Love You,
Mom, Dad, Michael & David

James Henry

May all your dreams come true!

Love,
Mom, Dad, and Sarah

Michael Baughman

"Go confidently in the direction of your dreams. Live the life you have imagined."
- Henry David Thoreau

Congratulations Mike!
Never lose your wonderful sense of humor and that winning smile. We are so proud of you! Thanks for bringing us so much joy and happiness. We believe in you and will always be here for you. Reach for your dreams!
Love Always,
Mom and Bob

Peter Wild

To the past, the present, and the future!

Congratulations Pete! We are very proud of you!

Love,

Mom, Dad, Amy, Lucy & Pal

Alden Morse

You've earned your wings- It's time to fly!

Congratulations.

Love,

Mom, Dad and Jordan

Eliza McNamara

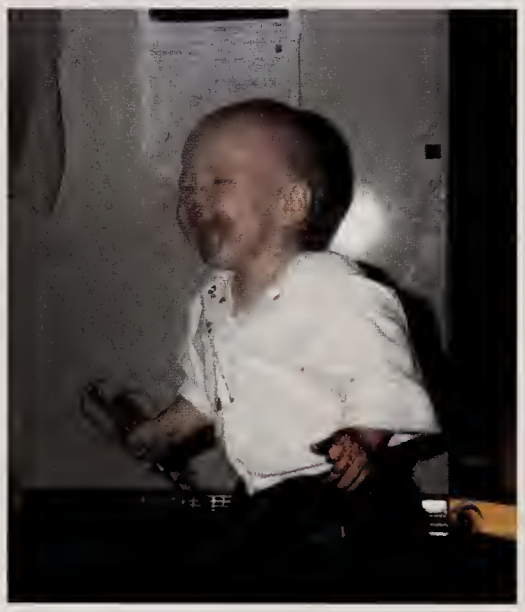

Dear Eliza- aka Elizabeth, ElizaBeast, Libby and Olive,

Congratulations! We wish you much luck, laughter and - always - pleant of chocolate!

Love,

Mom, Dad and Connor

Sarah Goodell

Sarah-

Nothing can stop you now! You have filled our lives with love and laughter. You're the best!

Love,

Mom, Dad, Brian and David

Maria D'Amico

Marcia Margaret,

Congratulations!

We are so proud of the person you've become.

Never stop believing in yourself.

We love you and support you forever.

Love,

Mom, Dad, David and Joseph

Mark Hokans

Congratulations to our traveling, driving, super-hero! We're very proud of you, and look forward to all the wonderful places you'll go in your life.

With love,
Dad, Mom and Ruthie!

Audrey Joy

Audrey,
Congratulations for all you have accomplished at WHS. We are very proud of you!

Love from
Mom, Dad and Maria

Sarah Merenda

Congratulations Sarah!
We are all so proud of you. Continue to follow your dreams.

Love,
Mom and Bobby

Brook Swanson

Brook,
Remember that "life is a journey, not a destination."
Enjoy the ride!

We love you, Mom, Dad and Lindsey

Mary Miller

You are our sunshine.
Congratulations and Love Always.

Mum, Dad, Johnny, Doug and Bailey

DENNIS GALLAGHER

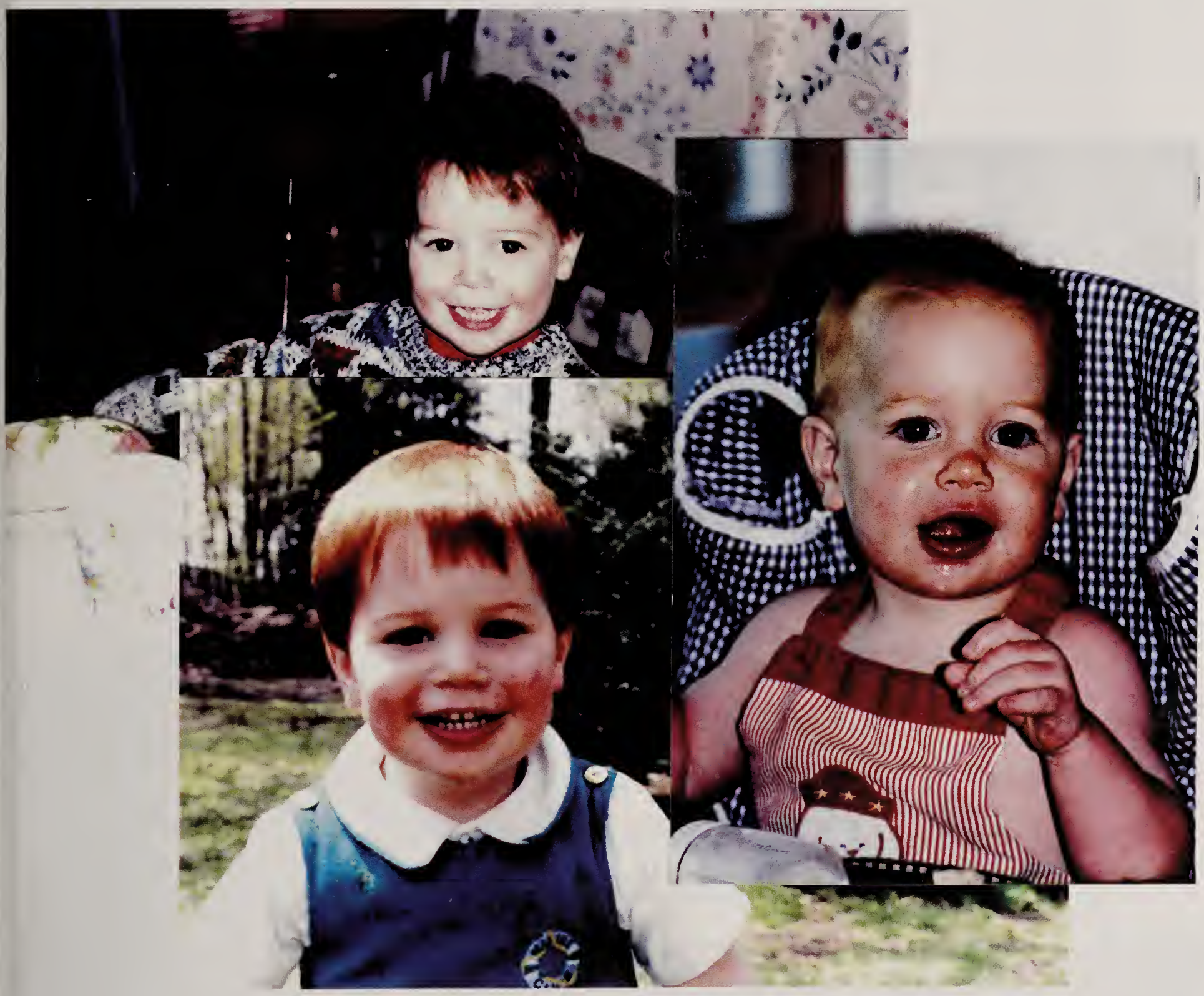

Dennis,

You have provided each one of us with such joy! Your ever present smile and your gentle and caring nature have always defined you! As you go forward to the next part of your life, have loads of fun, but remember to keep the wonderful traits that make you who you are!!

Love,

Mom, Dad, Matt, Kevin and Tim

Renee Riva

Your smile warms our hearts!

Thank you for filling our lives with so much love and happiness.

Love,
Mom, Dad and Marina

Margot Boyer-Dry

Joy, Creativity and Love!

Our hearts are full!

Love,
Mom & Jonno

Erin Carter

Erin,

We're so proud of our rower girl with the big heart and so many talents. Never stop reaching for the stars. You are AWESOME!

Congratulations and all our love,
Mom, Dad, Hillary and Russell

Sarah Swymer

Congratulations Sarah
We are so proud of you.

Love,
Mom, Dad & Missy

Colin Williams

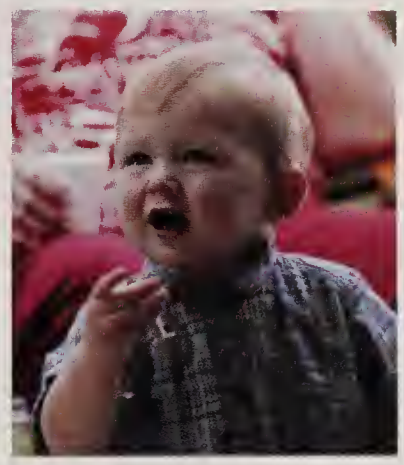

We are so proud
of you,
Keep being the
wonderfully
unique person you
are. Our family
and the world are
better because
you are here.

Love,
Mom, Dad, and
Gavin

Lily Holland

Extra dessert for Lily!

CONGRATULATIONS!

We love you,

Dad, Mom, Sam and Wes

Aista Kazlauskas

Aista,

Keep lighting the world with your smile!

Mylim!
Mama, Tete and Dainius

Eric Wilsterman

Reach for the stars!

Love,
Mom and Dad
Elizabeth & Alex

Taichi Shinohara

Taichi
Congratulations
Keep going and catch your own star!
Love,
Mom, Dad & Maya

Brittany Smith

We are so proud of you!

Love,
Mum, Dad & Deven

Thomas Cleary

A new adventure begins...

Follow your heart, and reach for the stars!

We love you always,
Mom, Dad, Sarah, and Snow White

Alex Holmes

Congratulations, Alex!

Study Hard,

Aim High

and know that you are treasured...

We love you!

Mom, Dad
and
Kevin

Congratulations
Ryan
Love
Mom & Dad

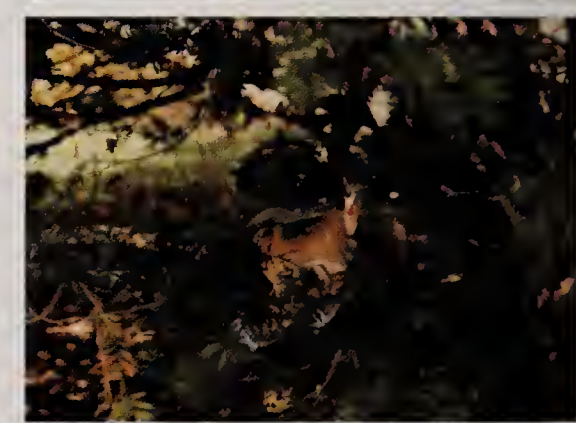

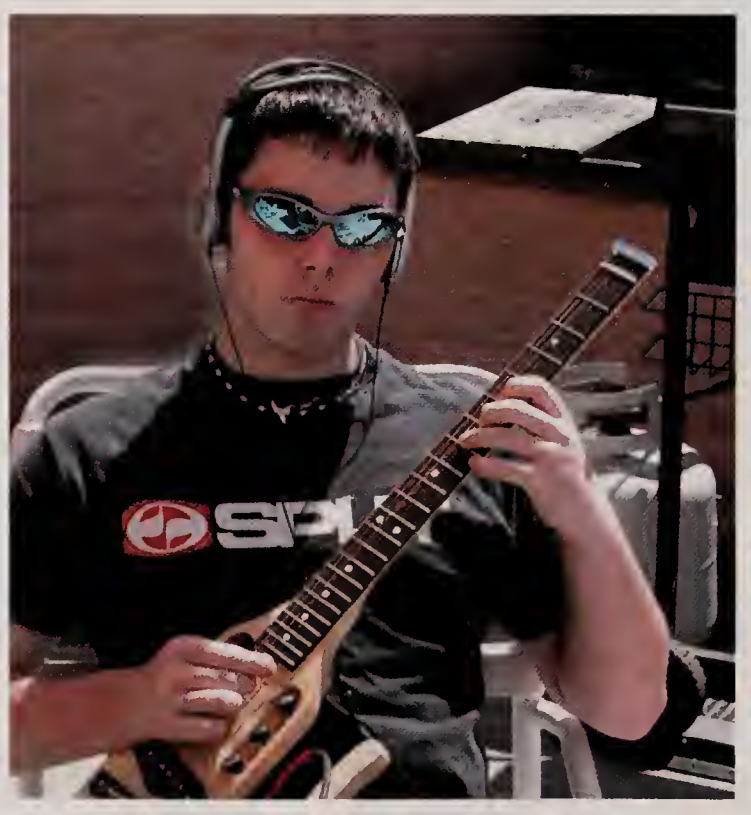

Stephen Feigenbaum

Play on –

Love,
Mom and Dad

Kimberly Garlow

Kimberly,
Keep smiling, follow your dreams!
Follow your heart! We are so proud
of you. Congratulations!

Love,
Mommy, Daddy, Steph & Doug

Colin Williams

Colin,
We are so proud of you, Keep being the wonderfully unique person you
are. Our family and the world are better because you are here.

Love, Mom, Dad, and Gavin

Congratulatons!
John
Anya
Chong
Mitsutoshi

Best Wishes,
Mrs. Dove

Lauren Fallon

Our eternal optimist. May all your wishes and dreams come true.

Love,
Dad, Mom, Megan, Jack, Dan, Joe, Mary and Jacqualiin

Sara Gigli

Congratulations, you make us proud. Wishing you a future full of happiness, and may all your dreams come true.
We love you,
Mom, Dad & AJ
xo

Patrick Hingston

Patrick,
For all that you are, and all that you will be-

Love,
Mom, Dad, Stevie, James & Laura

Rebecca Seferian

Congratulations Rebecca
We are so proud of you -
Love,
Mom, Dad, Sam and Peter

Katherine Rice

Let the adventure continue!
We are so proud of you.

Love,
Mom, Dad, Lauren & Elizabeth

"Best Friends"

Lisa DiTullio

Congratulations Lisa!

We love you.

Mom, Dad, Lindsay, Jenna and Joe

Brett Henrikson

Brett

CHASE YOUR DREAMS

and thanks

Dad

Sarah Tavares

Sarah,

We're all so proud of you!!!

Love,

Mom & Dad, Lauren & Rob, Matt & Sarah, Melissa & Ben

Reid McCarthy

Congratulations
REID!
Happy, Energetic, Enthusiastic, Caring, Loving
Don't you ever change!
Love, Mom, Dad, Rory & Don

Ben Moran

Congratulations Ben!
We're so proud of you.

Love,
Mom, Dad, Jenna and Carly

Miles Howard

Whether it's the Appalachian Trail
or the Yellow Brick Road, may you
follow the path of your heart.
Happy Trails!

Love, Mom, Dad and Jules

Kimberly Alexis Suvak

Congratulations Kimmy!
You have filled our lives with happiness and love! We are very proud of you and love you very much!

Live well, Laugh often, Love much!!

"The sacrifices that are necessary to be successful become easier when one places a goal or objective at a high level." Ara Parseghian

"Failure is the opportunity to begiin again, more intelligently." Henry Ford

Carpe Diem!
Love Dad, Mom, Kerry & James

Timothy Bradley

Tim
Congratulations!!
We are so proud of you.
JT and you have made us the most happiest parents today. May all your dreams come true!

Timothy Bertochi

Congratulations Tim! We are so proud of you. Keep smiling, be happy and follow your dreams!

Love, Mom, Dad, Leanne, Peter, Dan

Kyle MacLeod

Kyle,
Take the time to enjoy the finer things in life.

Love,
Mom, Dad, Charlie, and Brent

Haley Thompson

Congratulations!

for your hard work, good spirit, perserverance, your great adventure has only begun.

All our love...
Nana and Eric

Mika VanOpdorp

Mika,

Always look to your dreams, Figure out the pieces...
and Step out of the box!!!

You've grown to a wonderful young woman.
Your family and your friends are so proud!!

With much love, Mom, Dad and Davis

Laura Kaufman

You have always been, and will always be a breath of fresh air.

Love,
Mom, Dad, Julia and Sarah

Sarah Kounaves

"Go confidently in the direction of your dreams." Thoreau

We are all so proud of you.
Love,
Mum, Dad, Ben and Emmaline

Mike Travaline

"If you can dream it, you can do it."

We're proud of you, Mike.

Love,
Mom, Dad and Kevin

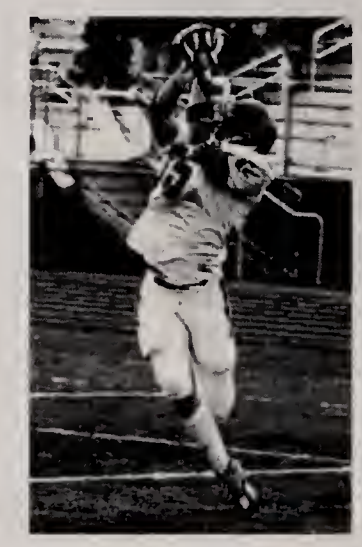

Katherine Briggs Bailey

"Katherine, you are our sinshine, our golden sunshine."

Love,
Mom, Dad, William, Eliza and Charles

Daniel Feblowitz

We are so proud of you.
Love, Dad, Mom, Josh and Mike
Enjoy your Future.

"There is nothing like a dream to create the future."
Victor Hugo

Christine Donnelly

Congratulations, Chrissy!!
We are so very proud of you in every way!
Keep reaching for the stars!! We love you always,
Mom, Dad, Elisa, Stephen, and Paul

Samantha Ruminski

Samantha,

We are very proud of you, and what you have accomplished at Winchester High School.

We love you!!

Mom, Dad, and Tyler
Nana & Grampa Ruminski
Nana & John Nadeau-Norcross
Nana & Grampa Munroe
Sarah Nadeau
Matt, Barbara, and Sarah

Jessica Bardi

Congratulations Jessica!

We hope you never lose your sense of wonder
And when you get the choice to sit it our or dance
We hope you dance

Always keep that wonderful smile
Always keep that cheerful disposition
Follow your dreams and reach for the stars

We love you so much.
Mom, Dad, Melissa

Keil Coit

Congratulations!

You're the best!

Love Always,
Mom, Dad and Caitlin

Nils Guillermin

CONGRATULATIONS!

WE ARE PROUD OF YOU.

PAPA - GEGE - MARIE
AIMEE
MANON - MATTEO

ENJOY!

Matt Polianites

Matt,

"Do not go where the path may lead; go instead where there is no path and leave a trail."
(Ralph Waldo Emerson)

Happy Graduation!

Love,

Mom, Dad & Conor

Kyle Stevenson

Kyle,

Congratulations!

You made it. We are very proud of you.

Love,
Mom & Kellsie

Anne Elizabeth Faber

We have loved every moment of this journey.
Congratulations Darling and remember the world is yours for the taking.
We couldn't be more proud.

Love,
Mom, Dad and Maria

Marty Donahue

Our "Little Willie"
We are so very proud of you.
Congratulations!
Love,
Mom, Dad & Shawn

Courtney Gallaher

Live large. Aim high. Embrace life.
Congratulations! We love you,
Mom and Dad

Genevive Colton

Gen, Golden, Brown Berry, Molten Colton or Honey Bear!
Whatever the name, whatever the age, you'll always be our beautiful baby girl.
We are so proud of you!
Remember: What lies behind us and what lies before us are tiny matters compared to what lies within us.
"Emerson"

All our love,
Mom, Dad, Jess, Pete, Luke & Lilly

I hope you never look back, but you never forget,
All the ones who love you, in the place you left.

~Rascal Flatts~